

- NOTES:
1. THIS FOUNDATION DRAWING AND NOTES ARE FOR REVIEW ONLY. ACTUAL FOUNDATION DESIGN MAY HAVE TO BE APPROVED BY A PROFESSIONAL ENGINEER OR A REGISTERED ARCHITECT.
 2. ALL CONSTRUCTION AND MATERIALS BELOW THE BOTTOM OF THE FLOOR JOISTS IS THE RESPONSIBILITY OF THE BUILDER. FOUNDATION WALL, FOOTER, LOLLY COLUMNS & PADS ARE ALL TO BE DETERMINED ON-SITE IN ACCORDANCE WITH LOCAL CODES & CONDITIONS.
 3. REINFORCED MASONRY UNIT REQUIRED AT CENTER BEARING LOCATIONS.
 4. LOLLY COLUMNS ARE TO BE SPACED ACCORDING TO SPAN SCHEDULE BASED ON TYPE OF HOUSE, LOCAL SNOW LOAD & WIDTH OF UNIT. ADD'L COLUMNS MAY BE REQ'D & ARE NOTED ON FLOOR PLAN. LOLLY COLUMN SPACING IS BASED ON 1/2"x6"x12" STEEL PLATE BETWEEN COLUMN & CENTER BEAM.
 5. FOUNDATION IS TO BE CONSTRUCTED IN ACCORDANCE w/ALL APPLICABLE CODES.
 6. FOUNDATION SIZES REFLECT WOOD TO WOOD DIMENSIONS OF MODULAR UNITS, ALLOWING SHEATHING AND SIDING TO OVERHANG THE FOUNDATION. IF STYROFOAM IS USED FOUNDATION MAY BE INCREASED IN LENGTH AND WIDTH TO ACCOMODATE.
 7. PERIMETER FLOOR JOISTS TO BE ATTACHED TO SILL PLATE w/16d NAILS AT 16" O.C.
 8. INSTALLATION OF WASHER, DRYER AND/OR WATER HEATER IN BASEMENT PER STATE AND LOCAL CODES IS THE RESPONSIBILITY OF MODULAR MANUFACTURERS, BUILDER.
 9. SMOKE DETECTORS IN BASEMENT SHALL BE THE RESPONSIBILITY OF THE BUILDER TO PROVIDE AND INSTALL. (COIL WIRE IN BSMT BY MODULAR MANUFACTURER, INC)
 10. CRAWL SPACE FOUNDATION REQUIRES A MINIMUM 18"x24" ACCESS OPENING, INSECT & RODENT PROOF CROSS VENTS WITHIN 3' OF CORNERS AND PROVIDE 1/150 OF FLOOR AREA WITH VENTILATION.
 11. SEE MODULAR MANUFACTURERS' SUBMISSION SET PAGE FOR ADDITIONAL NOTES AND DETAILS.

NOTE: THE GROUND FLOOR WILL BE BUILT BY OTHERS.

NOTE: COLUMN LOCATIONS TO BE VERIFIED BY FACTORY PRIOR TO INSTALLATION

SAME AS UNIT 1

REVISION:	DATE:	BY:	REVISION:	DATE:	BY:
0	01/22/2024	SC			
1	01/23/2024	SC			
2	01/25/2024	SC			

FOUNDATION PLAN

CUSTOMER:
ADDRESS:

1586 WINCHESTER AVE.
MARTINSBURG, WV 25405
FAX: 877-419-2505
WWW.IMPRESAMODULAR.COM

SCALE:
N.T.S.
SHEET:

1.0

DISCLAIMER: THESE DRAWINGS ARE ARTISTS RENDERINGS ONLY AND FINAL PROJECT MAY NOT BE IDENTICAL TO THAT SHOWN HERE. PROPRIETARY WORK PRODUCT AND PROPERTY OF EXPRESS HOMES, INC. DBA IMPRESA MODULAR AND DEVELOPED FOR THE EXCLUSIVE USE OF IMPRESA MODULAR. USE OF THESE DRAWINGS AND CONCEPTS CONTAINED THEREIN WITHOUT WRITTEN PERMISSION OF IMPRESA MODULAR IS PROHIBITED.

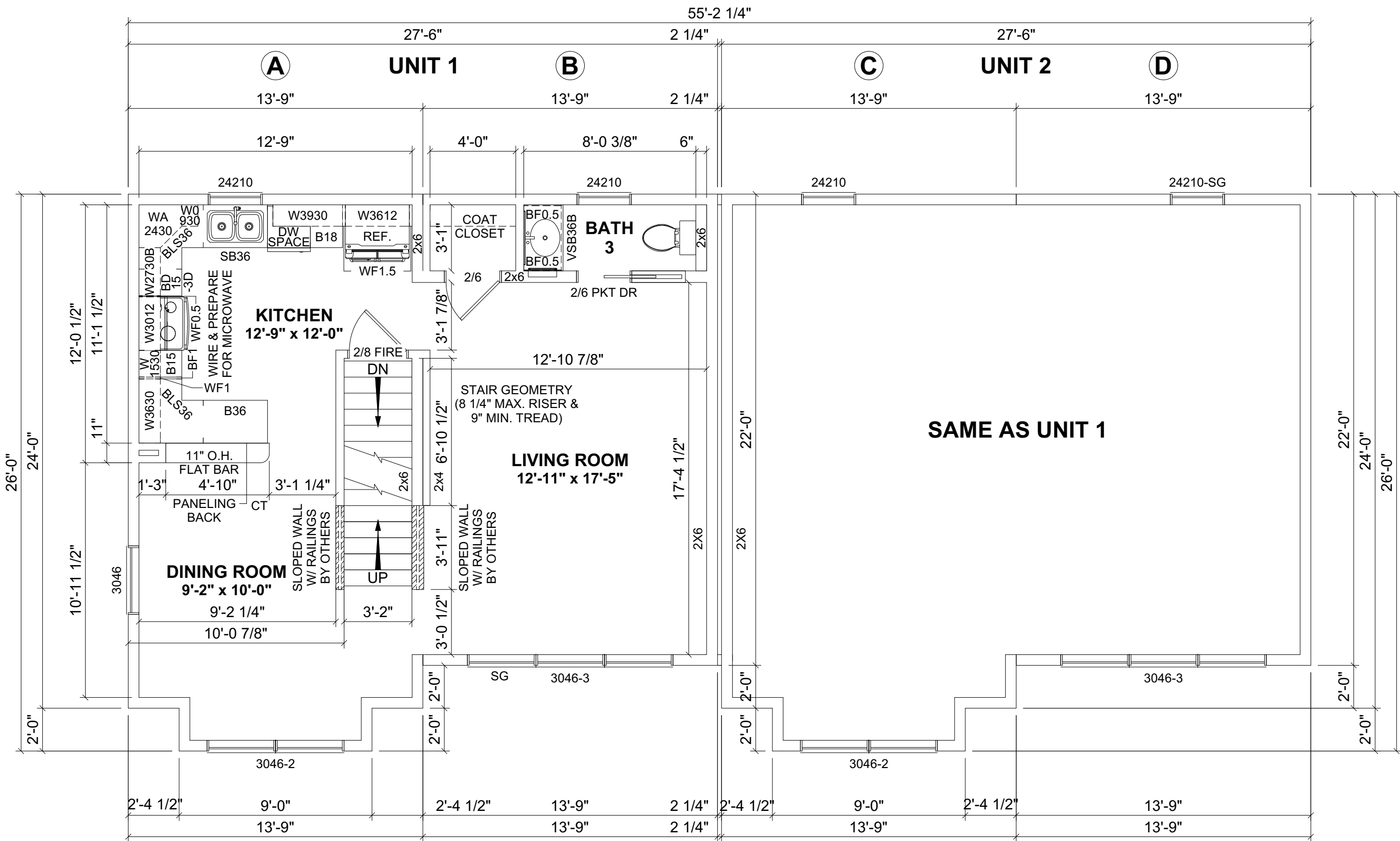

- NOTES:**
- 2x6 EXTERIOR WALLS EXCEPT AS NOTED.
 - 2x4 INTERIOR WALLS EXCEPT AS NOTED.
 - 8'-0" CEILING HEIGHT 1ST FLOOR & 2ND FLOOR.
 - 7/12 NON-STORAGE ROOF EXCEPT AS NOTED.

- COLORS:**
- HORIZONTAL SIDING: DARK BLUE
 - SHAKES: BLUE
 - STONES: GRAY

UNIT 1:	UNIT 2:
1ST FLOOR: 652.5 SQ.FT.	1ST FLOOR: 652.5 SQ.FT.
2ND FLOOR: 652.5 SQ.FT.	2ND FLOOR: 652.5 SQ.FT.
TOTAL AREA: 1,305 SQ.FT.	TOTAL AREA: 1,305 SQ.FT.

TOTAL BUILDING:
1ST FLOOR: 1,305 SQ.FT.
2ND FLOOR: 1,305 SQ.FT.
TOTAL AREA: 2,610 SQ.FT.

REVISION:	DATE:	BY:	REVISION:	DATE:	BY:
0	01/22/2024	SC			
1	01/23/2024	SC			
2	01/25/2024	SC			

FIRST FLOOR PLAN

CUSTOMER:
ADDRESS:

impresa MODULAR
 1586 WINCHESTER AVE.
 MARTINSBURG, WV 25405
 FAX: 877-419-2505
 WWW.IMPRESAMODULAR.COM

SCALE: N.T.S.
SHEET:

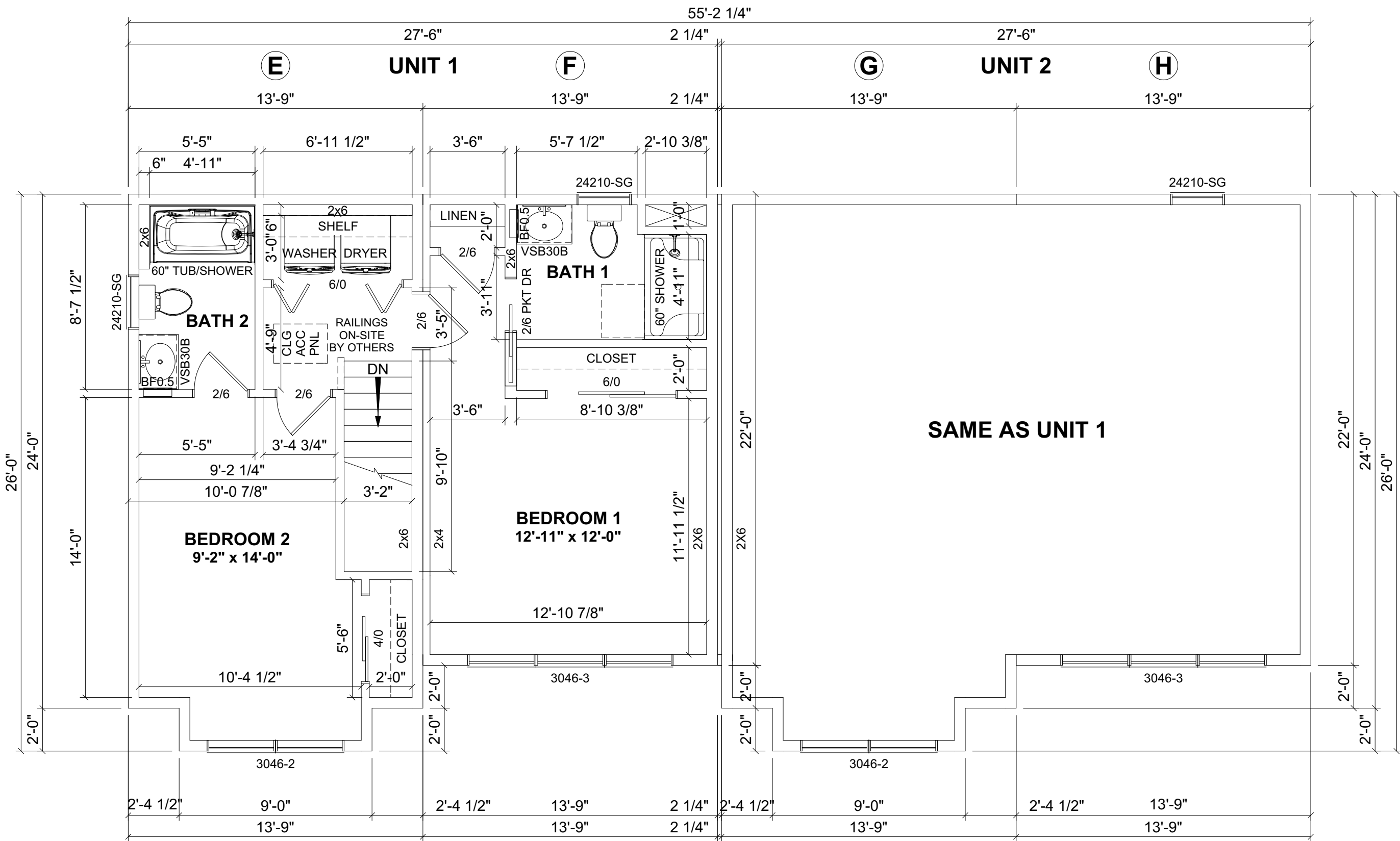

REVISION:	DATE:	BY:	REVISION:	DATE:	BY:
0	01/22/2024	SC			
1	01/23/2024	SC			
2	01/25/2024	SC			

SECOND FLOOR PLAN

CUSTOMER: _____
 ADDRESS: _____



impresa
MODULAR
 1586 WINCHESTER AVE.
 MARTINSBURG, WV 25405
 FAX: 877-419-2505
 WWW.IMPRESAMODULAR.COM

SCALE: N.T.S.
 SHEET:

UNIT 1:	UNIT 2:	TOTAL BUILDING:
1ST FLOOR: 652.5 SQ.FT.	1ST FLOOR: 652.5 SQ.FT.	1ST FLOOR: 1,305 SQ.FT.
2ND FLOOR: 652.5 SQ.FT.	2ND FLOOR: 652.5 SQ.FT.	2ND FLOOR: 1,305 SQ.FT.
TOTAL AREA: 1,305 SQ.FT.	TOTAL AREA: 1,305 SQ.FT.	TOTAL AREA: 2,610 SQ.FT.

DISCLAIMER: THESE DRAWINGS ARE ARTISTS RENDERINGS ONLY AND FINAL PROJECT MAY NOT BE IDENTICAL TO THAT SHOWN HERE. PROPRIETARY WORK PRODUCT AND PROPERTY OF EXPRESS HOMES, INC. DBA IMPRESA MODULAR AND DEVELOPED FOR THE EXCLUSIVE USE OF IMPRESA MODULAR. USE OF THESE DRAWINGS AND CONCEPTS CONTAINED THEREIN WITHOUT WRITTEN PERMISSION OF IMPRESA MODULAR IS PROHIBITED.



FRONT ELEVATION

REVISION:	DATE:	BY:	REVISION:	DATE:	BY:
0	01/22/2024	SC			
1	01/23/2024	SC			
2	01/25/2024	SC			

ELEVATION	
CUSTOMER:	ADDRESS:

impresa
MODULAR

1586 WINCHESTER AVE.
MARTINSBURG, WV 25405
FAX: 877-419-2505
WWW.IMPRESAMODULAR.COM

SCALE:	N.T.S.
SHEET:	2.0

DISCLAIMER: THESE DRAWINGS ARE ARTISTS RENDERINGS ONLY AND FINAL PROJECT MAY NOT BE IDENTICAL TO THAT SHOWN HERE. PROPRIETARY WORK PRODUCT AND PROPERTY OF EXPRESS HOMES, INC. DBA IMPRESA MODULAR AND DEVELOPED FOR THE EXCLUSIVE USE OF IMPRESA MODULAR. USE OF THESE DRAWINGS AND CONCEPTS CONTAINED THEREIN WITHOUT WRITTEN PERMISSION OF IMPRESA MODULAR IS PROHIBITED.

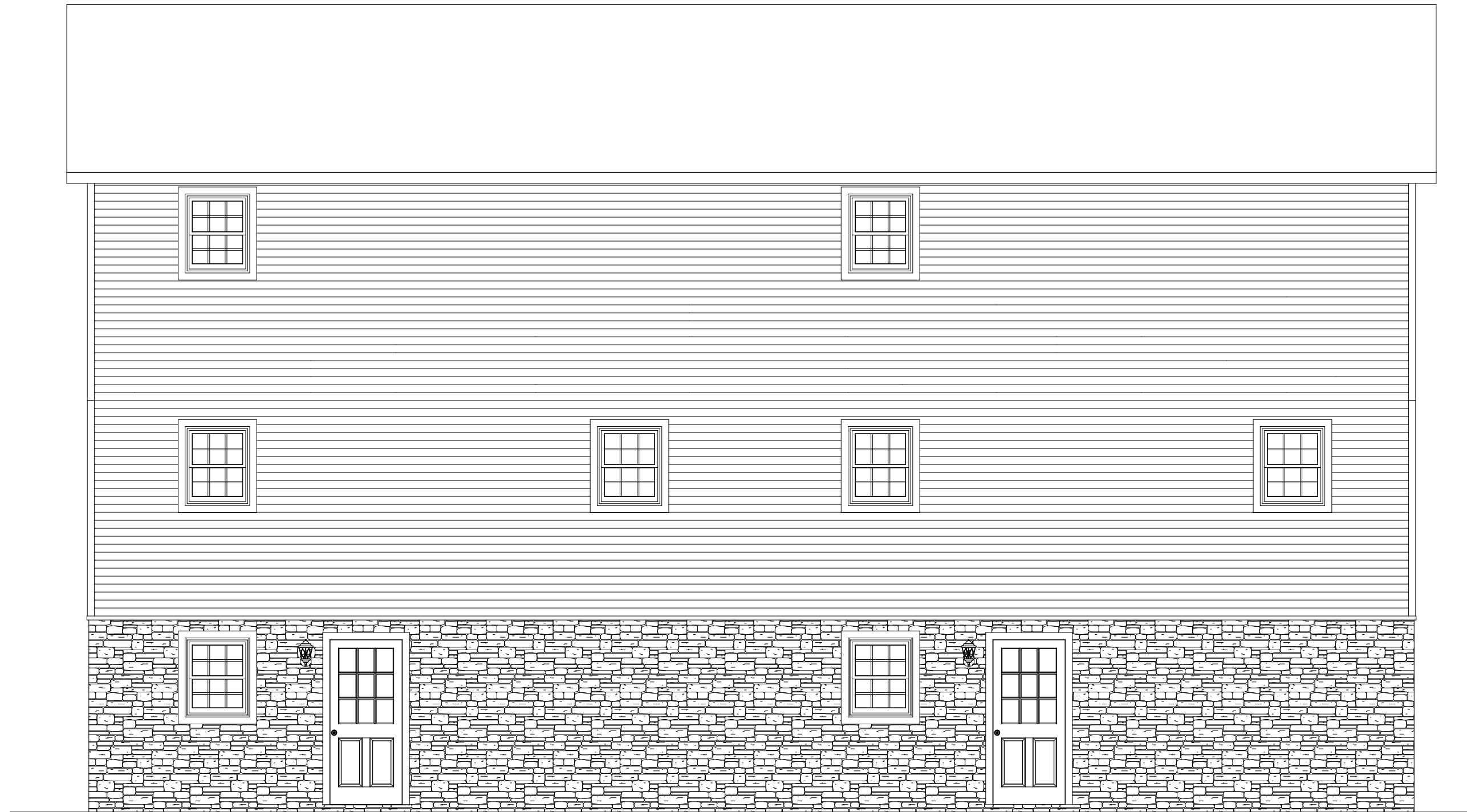

REAR ELEVATION

REVISION:	BY:	REVISION:	DATE:	DATE:	BY:
0			01/22/2024		SC
1			01/23/2024		SC
2			01/25/2024		SC

ELEVATION

CUSTOMER:
ADDRESS:



impresa
MODULAR
1566 WINCHESTER AVE.
MARTINSBURG, WV 25405
FAX: 877-419-2505
WWW.IMPRESAMODULAR.COM

SCALE:
N.T.S.
SHEET:
2.1

DISCLAIMER: THESE DRAWINGS ARE ARTISTS RENDERINGS ONLY AND FINAL PROJECT MAY NOT BE IDENTICAL TO THAT SHOWN HERE. PROPRIETARY WORK PRODUCT AND PROPERTY OF EXPRESS HOMES, INC. DBA IMPRESA MODULAR AND DEVELOPED FOR THE EXCLUSIVE USE OF IMPRESA MODULAR. USE OF THESE DRAWINGS AND CONCEPTS CONTAINED THEREIN WITHOUT WRITTEN PERMISSION OF IMPRESA MODULAR IS PROHIBITED.

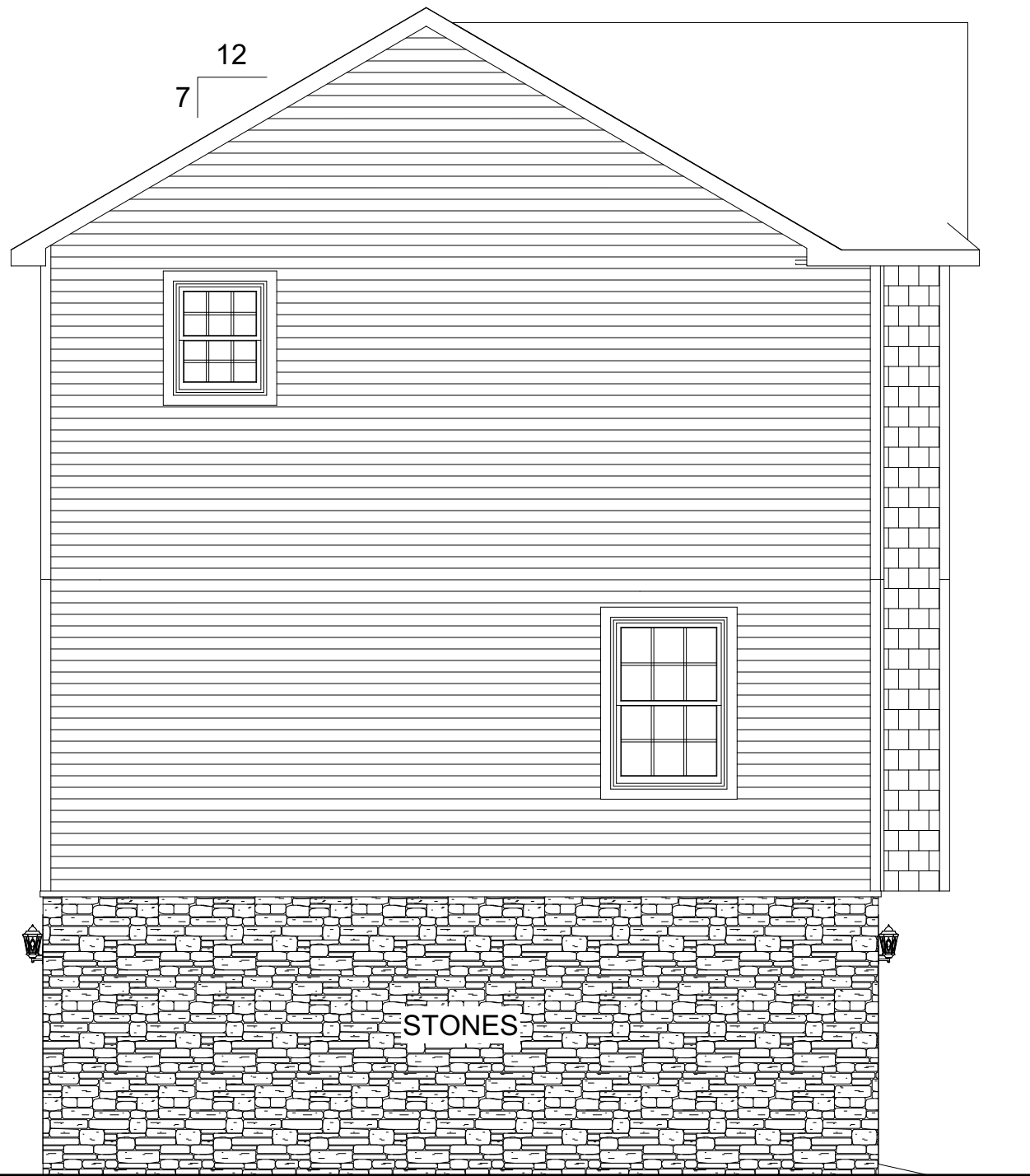

LEFT ELEVATION

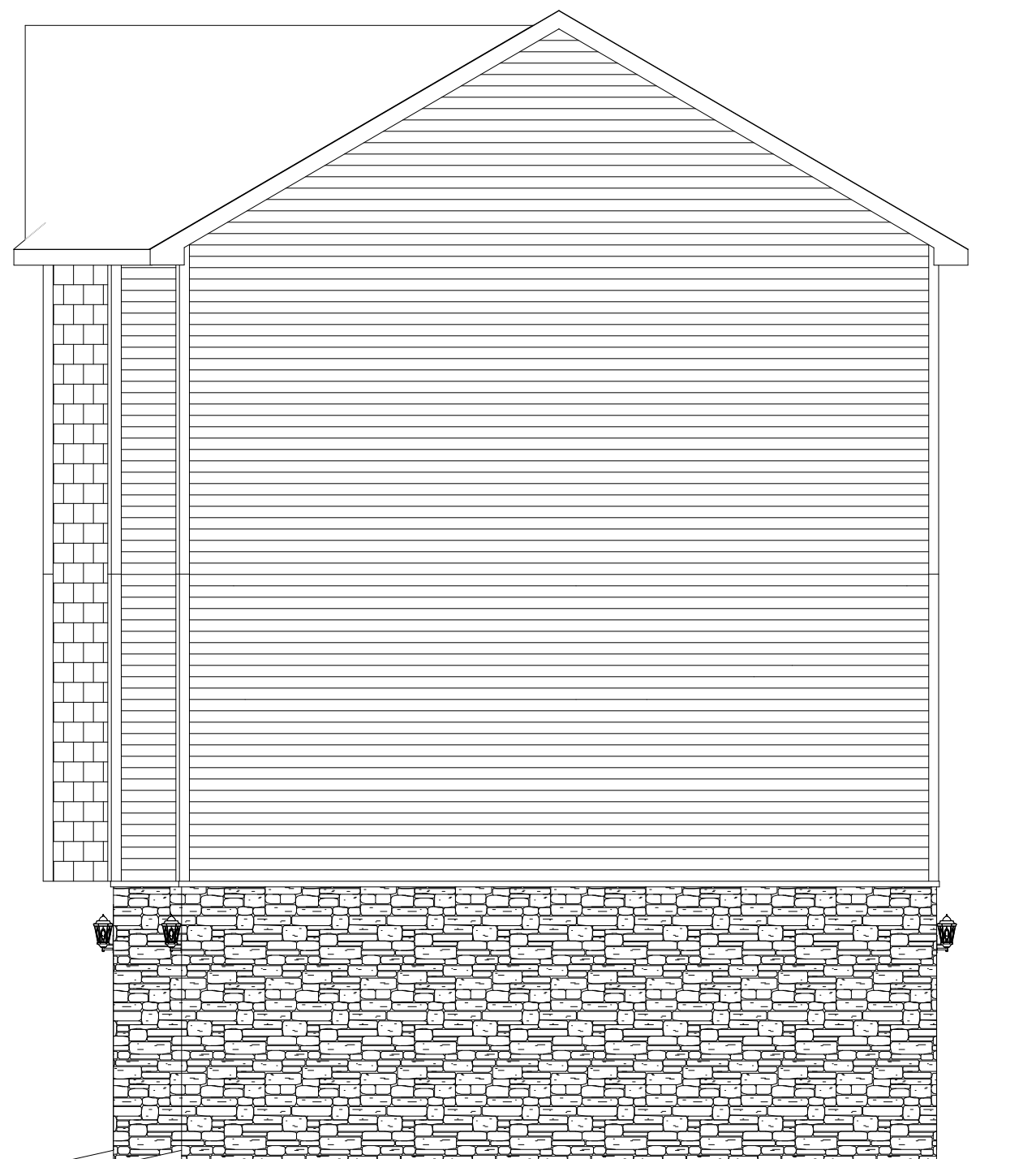

RIGHT ELEVATION

REVISION:	DATE:	BY:	REVISION:	DATE:	BY:
0	01/22/2024	SC			
1	01/23/2024	SC			
2	01/25/2024	SC			

ELEVATIONS	
CUSTOMER:	
ADDRESS:	

impresa
 MODULAR
 1586 WINCHESTER AVE.
 MARTINSBURG, WV 25405
 FAX: 877-419-2505
 WWW.IMPRESAMODULAR.COM

SCALE:	N.T.S.
SHEET:	2.2

DISCLAIMER: THESE DRAWINGS ARE ARTISTS RENDERINGS ONLY AND FINAL PROJECT MAY NOT BE IDENTICAL TO THAT SHOWN HERE. PROPRIETARY WORK PRODUCT AND PROPERTY OF EXPRESS HOMES, INC. DBA IMPRESA MODULAR AND DEVELOPED FOR THE EXCLUSIVE USE OF IMPRESA MODULAR. USE OF THESE DRAWINGS AND CONCEPTS CONTAINED THEREIN WITHOUT WRITTEN PERMISSION OF IMPRESA MODULAR IS PROHIBITED.

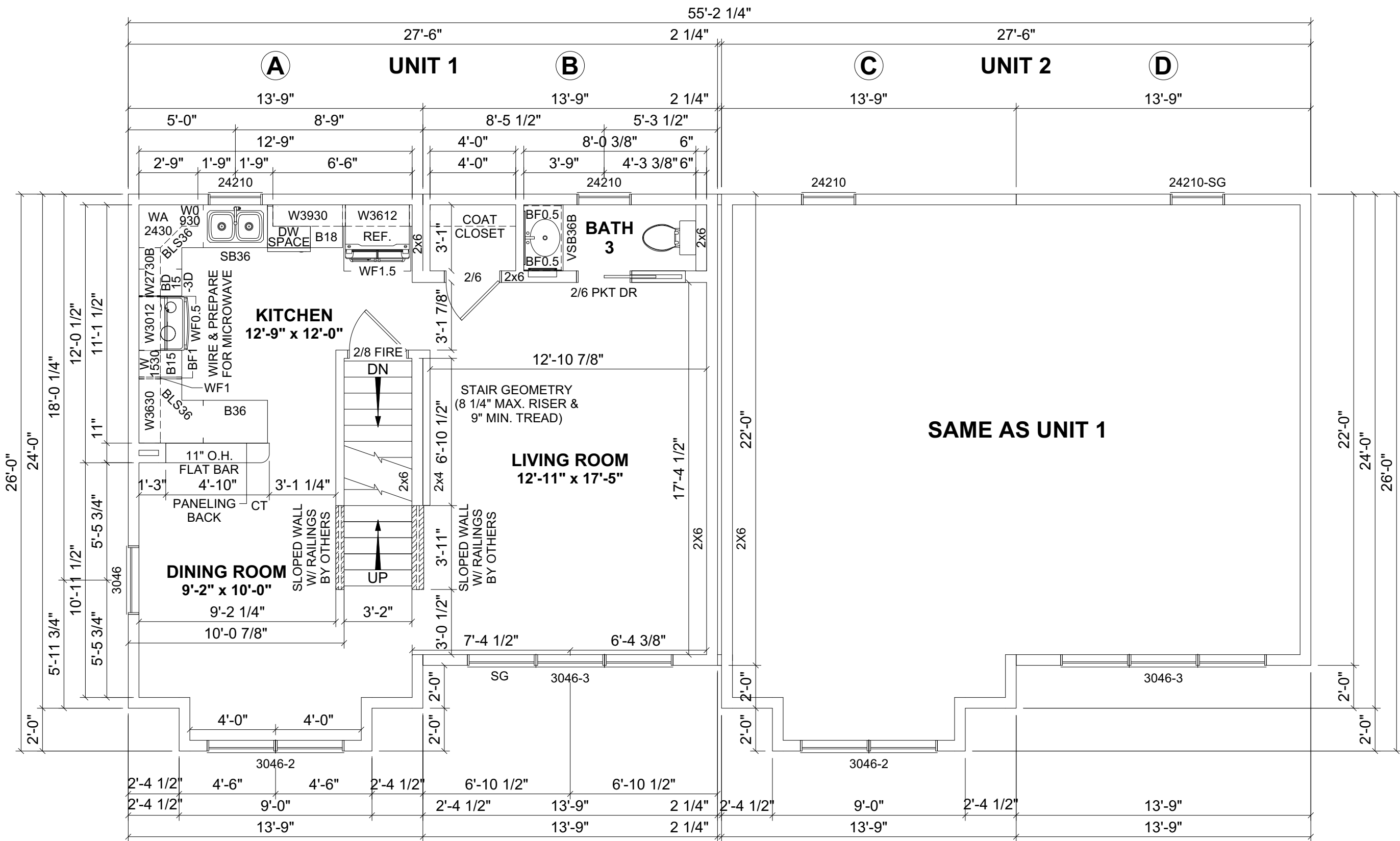

- NOTES:**
- 2x6 EXTERIOR WALLS EXCEPT AS NOTED.
 - 2x4 INTERIOR WALLS EXCEPT AS NOTED.
 - 8'-0" CEILING HEIGHT 1ST FLOOR & 2ND FLOOR.
 - 7/12 NON-STORAGE ROOF EXCEPT AS NOTED.

- COLORS:**
- HORIZONTAL SIDING: DARK BLUE
 - SHAKES: BLUE
 - STONES: GRAY

UNIT 1:	UNIT 2:
1ST FLOOR: 652.5 SQ.FT.	1ST FLOOR: 652.5 SQ.FT.
2ND FLOOR: 652.5 SQ.FT.	2ND FLOOR: 652.5 SQ.FT.
TOTAL AREA: 1,305 SQ.FT.	TOTAL AREA: 1,305 SQ.FT.

TOTAL BUILDING:
1ST FLOOR: 1,305 SQ.FT.
2ND FLOOR: 1,305 SQ.FT.
TOTAL AREA: 2,610 SQ.FT.

REVISION:	DATE:	BY:
0	01/22/2024	SC
1	01/23/2024	SC
2	01/25/2024	SC

FIRST FLOOR PLAN

CUSTOMER:
ADDRESS:

impresa MODULAR
 1586 WINCHESTER AVE.
 MARTINSBURG, WV 25405
 FAX: 877-419-2505
 WWW.IMPRESAMODULAR.COM

SCALE: N.T.S.
SHEET:

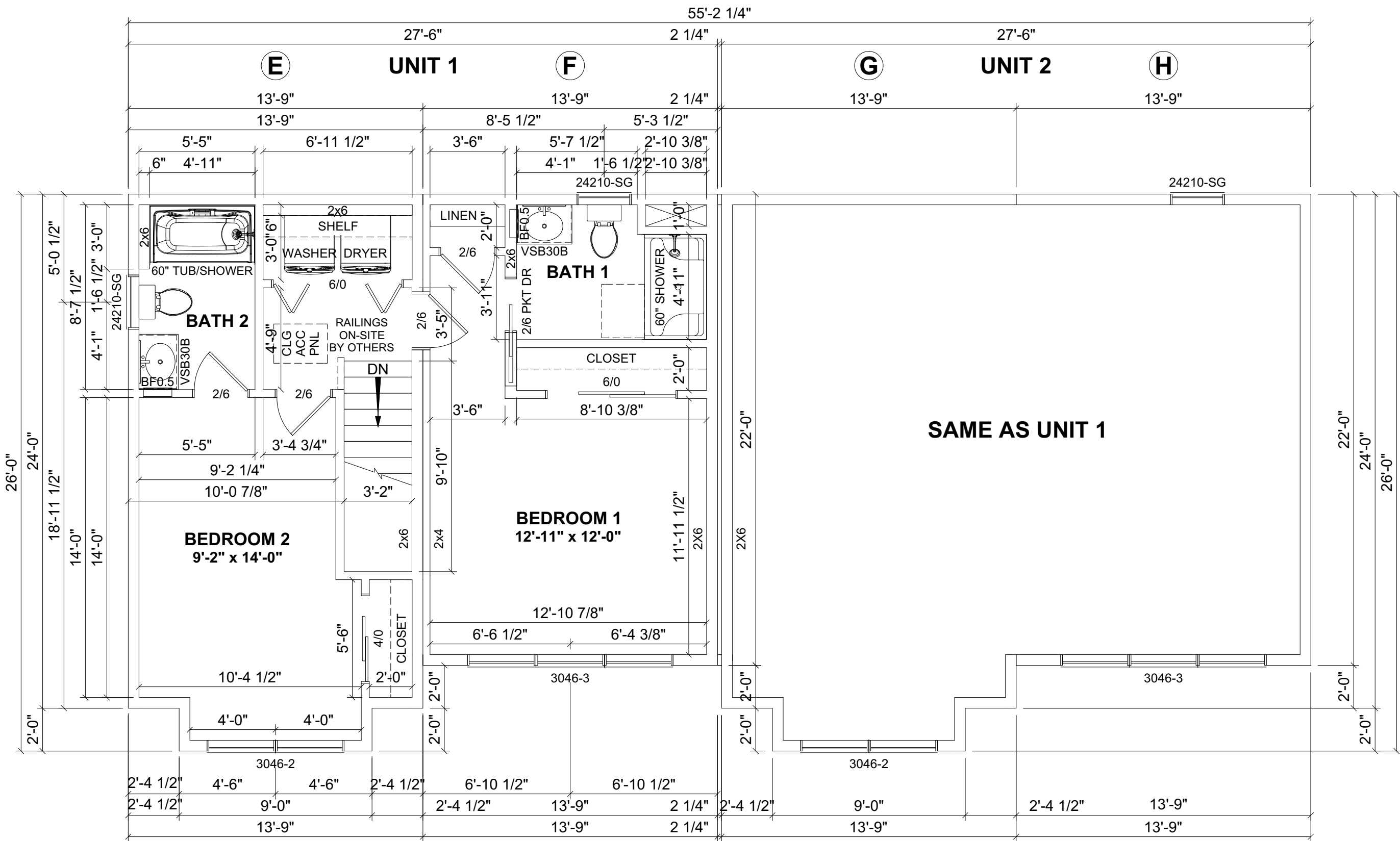

UNIT 1:	UNIT 2:	TOTAL BUILDING:
1ST FLOOR: 652.5 SQ.FT.	1ST FLOOR: 652.5 SQ.FT.	1ST FLOOR: 1,305 SQ.FT.
2ND FLOOR: 652.5 SQ.FT.	2ND FLOOR: 652.5 SQ.FT.	2ND FLOOR: 1,305 SQ.FT.
TOTAL AREA: 1,305 SQ.FT.	TOTAL AREA: 1,305 SQ.FT.	TOTAL AREA: 2,610 SQ.FT.

REVISION:	DATE:	BY:	REVISION:	DATE:	BY:
0	01/22/2024	SC	1	01/23/2024	SC
1	01/23/2024	SC	2	01/25/2024	SC

SECOND FLOOR PLAN

CUSTOMER:	ADDRESS:

impresa MODULAR
 1586 WINCHESTER AVE.
 MARTINSBURG, WV 25405
 FAX: 877-419-2505
 WWW.IMPRESAMODULAR.COM

SCALE:	N.T.S.
SHEET:	

DISCLAIMER: THESE DRAWINGS ARE ARTISTS RENDERINGS ONLY AND FINAL PROJECT MAY NOT BE IDENTICAL TO THAT SHOWN HERE. PROPRIETARY WORK PRODUCT AND PROPERTY OF EXPRESS HOMES, INC. DBA IMPRESA MODULAR AND DEVELOPED FOR THE EXCLUSIVE USE OF IMPRESA MODULAR. USE OF THESE DRAWINGS AND CONCEPTS CONTAINED THEREIN WITHOUT WRITTEN PERMISSION OF IMPRESA MODULAR IS PROHIBITED.