

FRONT ELEVATION

INDEPENDENT BUILDER'S SITE CONTRACTOR TO PROVIDE ACCESS TO GRADE
 INDEPENDENT BUILDER'S SITE CONTRACTOR IS RESPONSIBLE
 FOR DESIGN AND INSTALLATION OF FOUNDATION

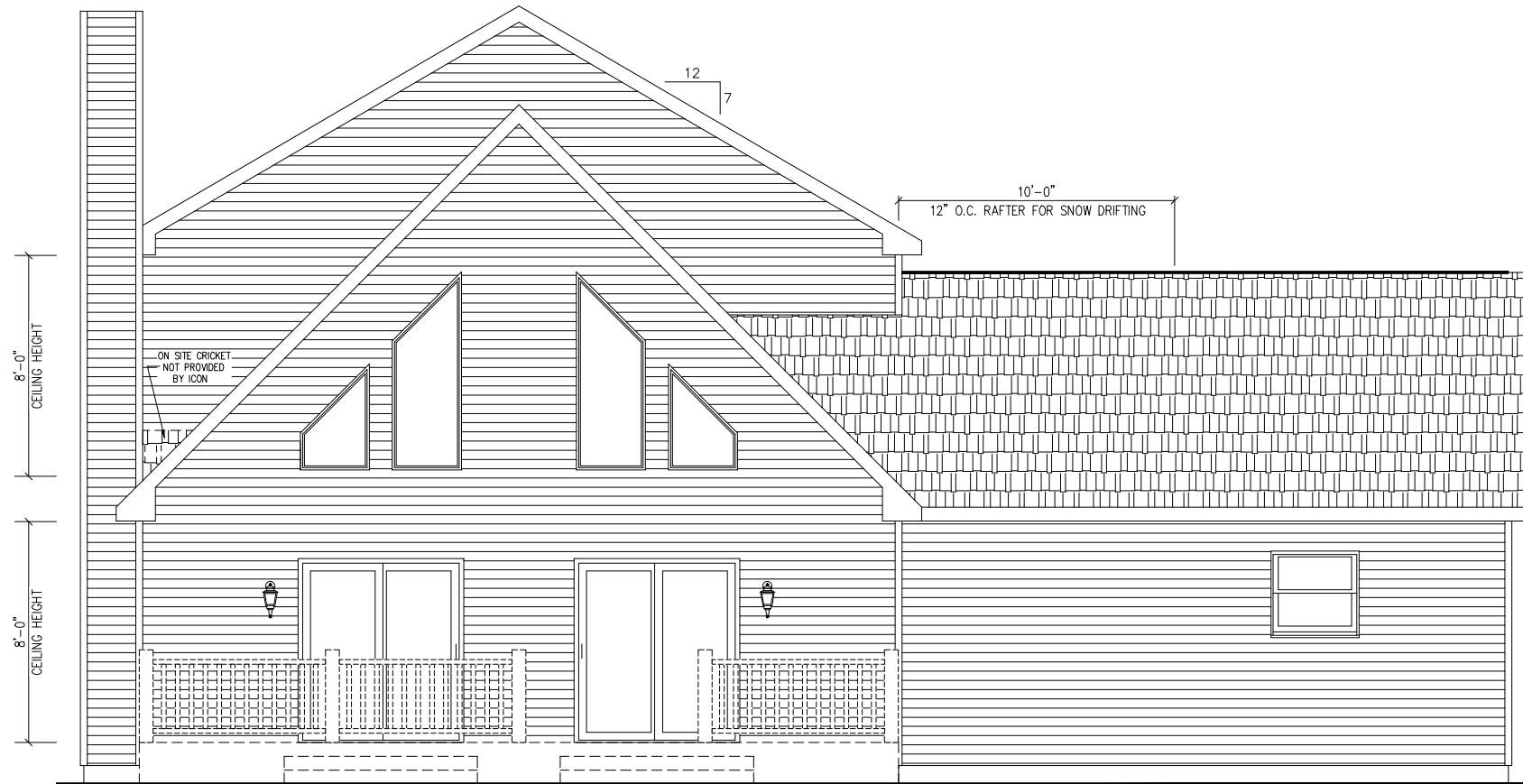
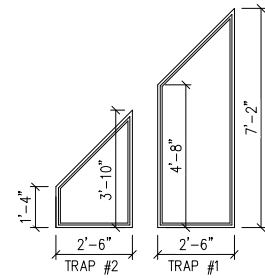

DECK
NOT PROVIDED
BY ICON

REAR ELEVATION

INDEPENDENT BUILDER'S SITE CONTRACTOR TO PROVIDE ACCESS TO GRADE
INDEPENDENT BUILDER'S SITE CONTRACTOR IS RESPONSIBLE
FOR DESIGN AND INSTALLATION OF FOUNDATION

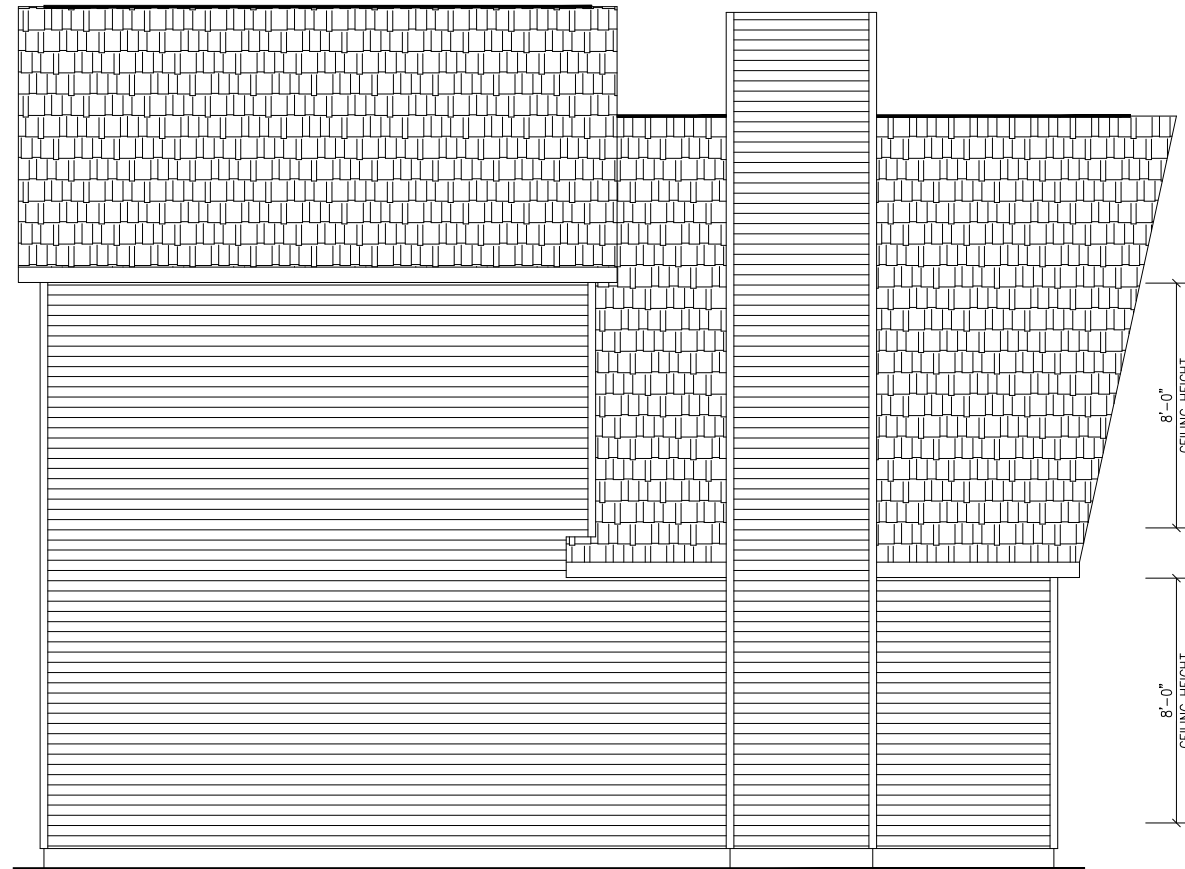

LEFT ELEVATION

INDEPENDENT BUILDER'S SITE CONTRACTOR TO PROVIDE ACCESS TO GRADE
INDEPENDENT BUILDER'S SITE CONTRACTOR IS RESPONSIBLE
FOR DESIGN AND INSTALLATION OF FOUNDATION



RIGHT ELEVATION

INDEPENDENT BUILDER'S SITE CONTRACTOR TO PROVIDE ACCESS TO GRADE
INDEPENDENT BUILDER'S SITE CONTRACTOR IS RESPONSIBLE
FOR DESIGN AND INSTALLATION OF FOUNDATION

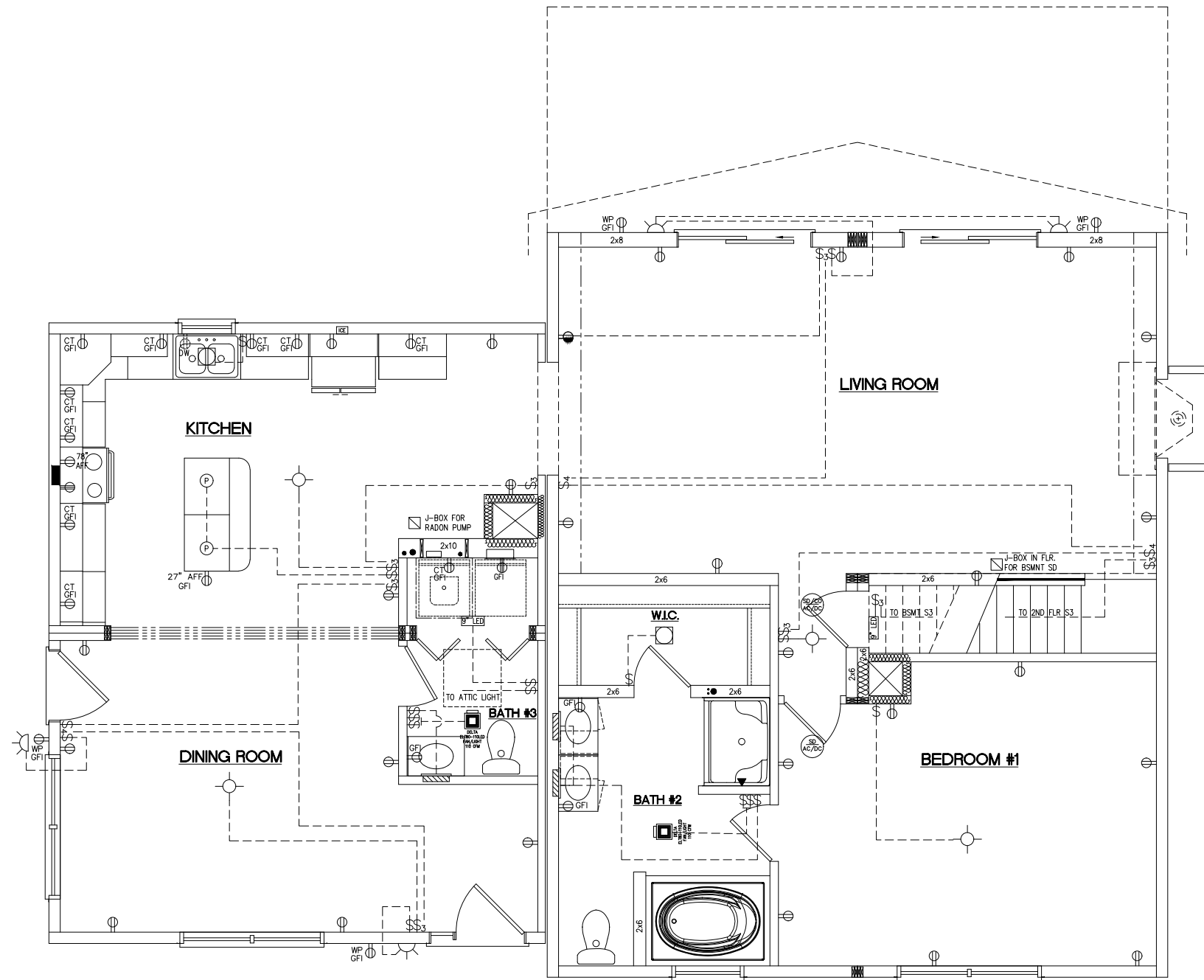

ELECTRIC SYMBOLS

- | | | | |
|-----------------|--------------------------|--------|--------------------------|
| ⊕ | SINGLE RECEPTACLE | ⊗ | BOX FOR LIGHT OR FAN |
| ⊕ | DUPLEX RECEPTACLE | — | FLORESCENT LIGHT |
| ⊕ ^{WP} | WATERPROOF RECEPT. w/GFI | — | RANGE EXHAUST |
| ⊕ _{GF} | GROUND-FAULT INTER. | ⊗ | CEILING SMOKE DETECTOR |
| ⊕ | 220 VOLT RECEPTACLE | ⊗ | JUNCTION BOX |
| ⊕ | TOP HOT & BOT. SWITCHED | ⊗ | AMP CONNECTS |
| \$ | SINGLE POLE SWITCH | CHIMES | CHIMES BOX |
| \$ ₃ | THREE WAY SWITCH | ⊗ | SPECIAL APPLIANCE |
| \$ ₄ | FOUR WAY SWITCH | ⊗ | WIRE & BOX FOR SPOTLIGHT |
| ⊕ | INCANDESCENT LIGHT | ⊗ | THERMOSTAT WIRE |
| ⊕ | RECESSED LIGHT | ⊕ | CHIMES BUTTON |
| △ | PHONE JACK | TV | TV JACK |
| ⊕ | EXTERIOR LIGHT | — | LIGHT BAR |

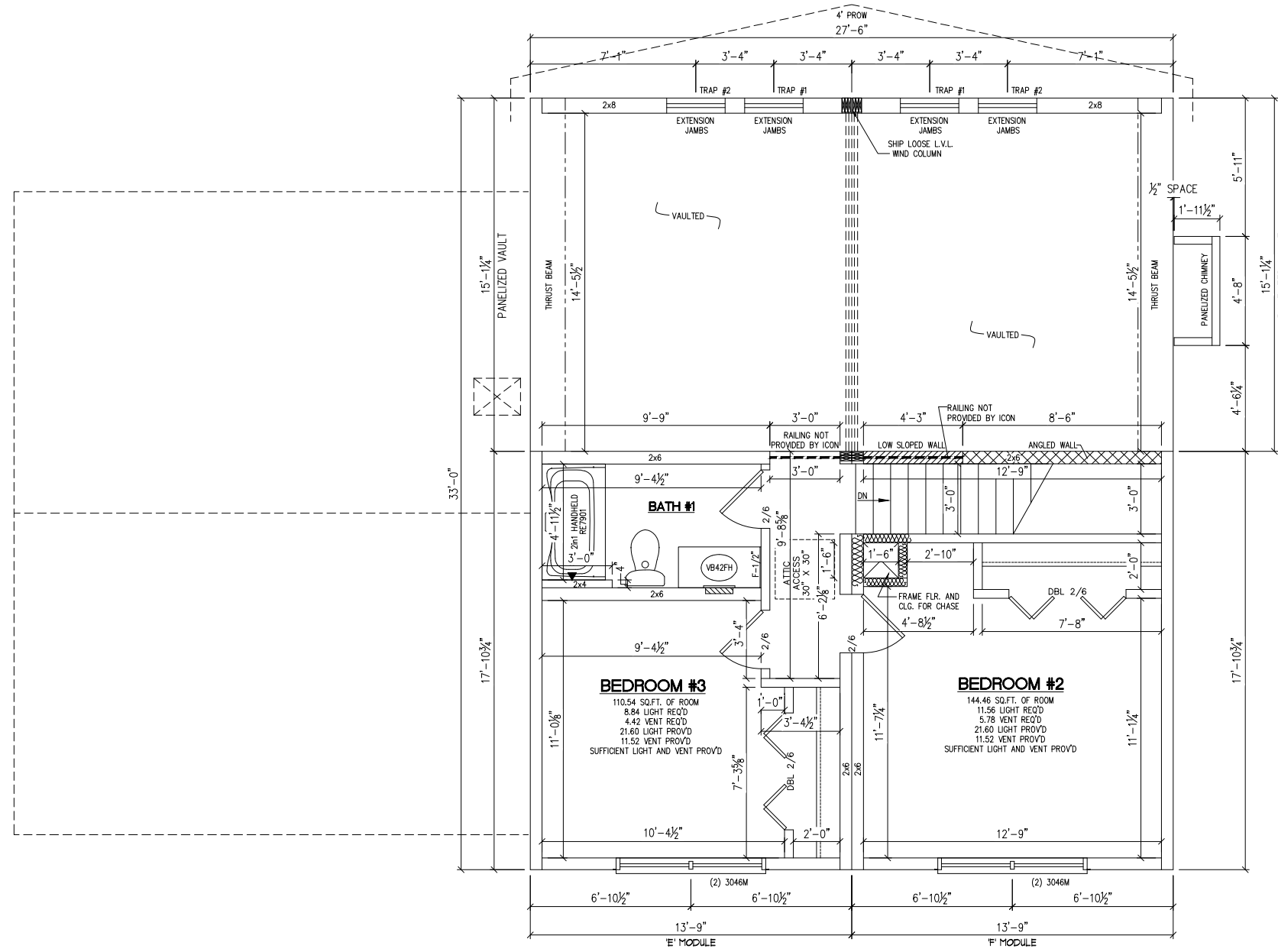

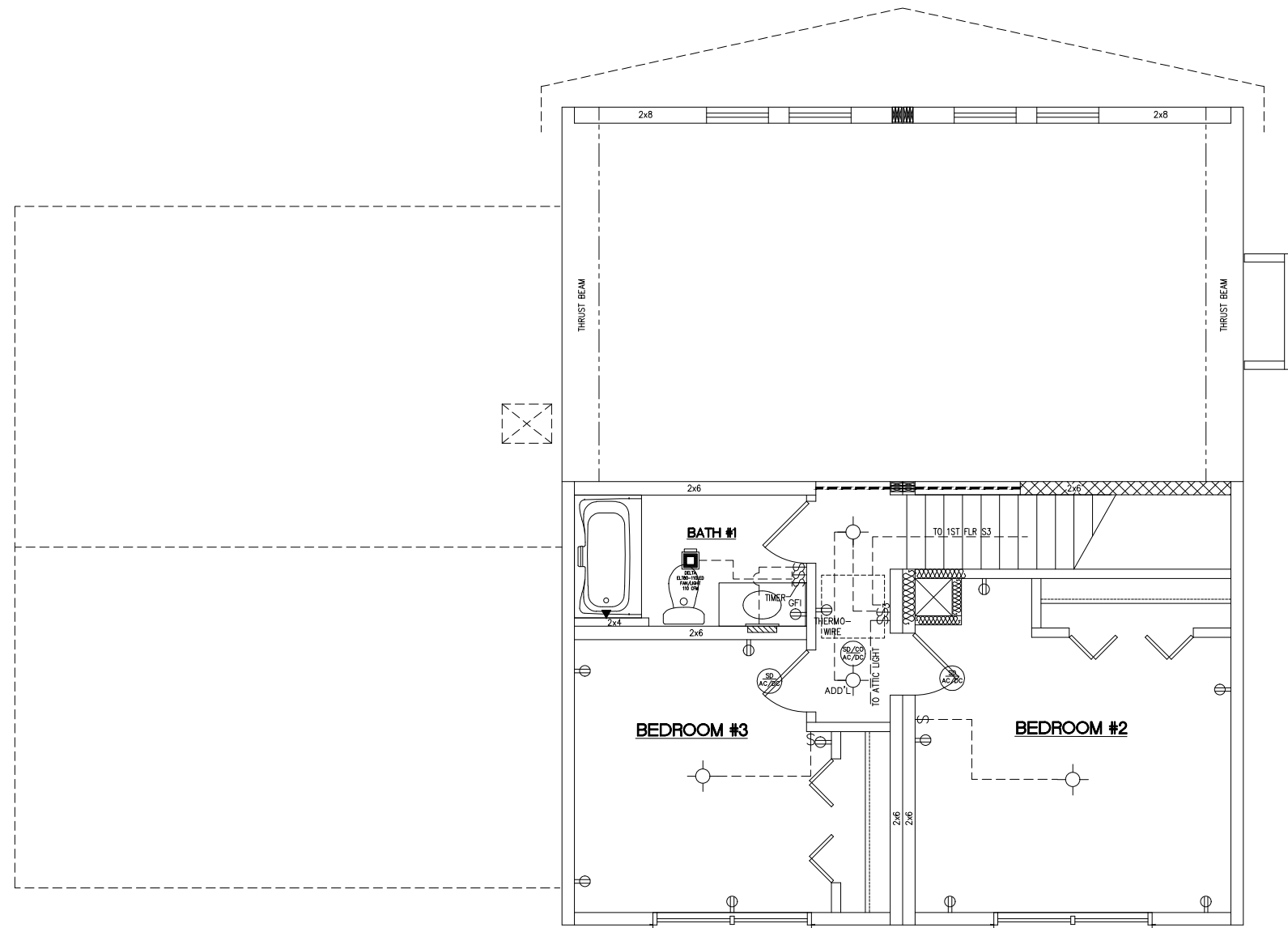

ELECTRIC SYMBOLS

- | | | | |
|------------------|--------------------------|--------|--------------------------|
| ⊕ | SINGLE RECEPTACLE | ⊗ | BOX FOR LIGHT OR FAN |
| ⊕ | DUPLEX RECEPTACLE | — | FLORESCENT LIGHT |
| ⊕ ^{GFI} | WATERPROOF RECEPT. w/GFI | — | RANGE EXHAUST |
| ⊕ _{GFI} | GROUND-FAULT INTER. | ⊗ | CEILING SMOKE DETECTOR |
| ⊕ | 220 VOLT RECEPTACLE | ⊗ | JUNCTION BOX |
| ⊕ | TOP HOT & BOT. SWITCHED | ⊗ | AMP CONNECTS |
| \$ | SINGLE POLE SWITCH | CHIMES | CHIMES BOX |
| \$ ₃ | THREE WAY SWITCH | ⊗ | SPECIAL APPLIANCE |
| \$ ₄ | FOUR WAY SWITCH | ⊗ | WIRE & BOX FOR SPOTLIGHT |
| ⊕ | INCANDESCENT LIGHT | ⊗ | THERMOSTAT WIRE |
| ⊕ | RECESSED LIGHT | ⊗ | CHIMES BUTTON |
| △ | PHONE JACK | TV | TV JACK |
| ⊕ | EXTERIOR LIGHT | — | LIGHT BAR |

