

- NOTES:**
1. 2x6 EXTERIOR WALLS EXCEPT AS NOTED.
 2. 2x4 INTERIOR WALLS EXCEPT AS NOTED.
 3. 8'-0" CEILING HEIGHT.
 4. 7/12 NON-STORAGE ROOF EXCEPT AS NOTED.
 5. HEAT TO BE ELECTRIC BASEBOARD.

- COLORS:**
1. SIDING: SABLE BROWN CLAPBOARD
 2. WINDOWS: CLAY
 3. SOFFIT AND TRIM: CLAY
 4. KITCHEN CABINETS: OAK
 5. TRIM AND BASE 1x4, 1x8 KNOTTY PINE THROUGHOUT.
 6. STONES: BROWN

1ST FLOOR: 1,040 SQ.FT.

2ND FLOOR ATTIC: 313 SQ.FT.

PORCH: 48 SQ.FT.

DECK: 312 SQ.FT.

TOTAL AREA: 360 SQ.FT.

DISCLAIMER: THESE DRAWINGS ARE ARTISTS RENDERINGS ONLY AND FINAL PROJECT MAY NOT BE IDENTICAL TO THAT SHOWN HERE. PROPRIETARY WORK PRODUCT AND PROPERTY OF EXPRESS HOMES, INC. DBA IMPRESA MODULAR AND DEVELOPED FOR THE EXCLUSIVE USE OF IMPRESA MODULAR. USE OF THESE DRAWINGS AND CONCEPTS CONTAINED THEREIN WITHOUT WRITTEN PERMISSION OF IMPRESA MODULAR IS PROHIBITED.

<p>impresa MODULAR</p> <p>1586 WINCHESTER AVE. MARTINSBURG, WV 25405 FAX: 877-419-2505 WWW.IMPRESAMODULAR.COM</p>	CUSTOMER:																															
	ADDRESS:																															
	REVISION:	<table border="1"> <tr> <th>REVISION:</th> <th>DATE:</th> <th>BY:</th> <th>REVISION:</th> <th>DATE:</th> <th>BY:</th> </tr> <tr> <td>0</td> <td>03/17/2024</td> <td>SC</td> <td></td> <td></td> <td></td> </tr> <tr> <td>1</td> <td>03/21/2024</td> <td>SC</td> <td></td> <td></td> <td></td> </tr> <tr> <td>2</td> <td>03/22/2024</td> <td>SC</td> <td></td> <td></td> <td></td> </tr> <tr> <td>3</td> <td>03/23/2024</td> <td>SC</td> <td></td> <td></td> <td></td> </tr> </table>	REVISION:	DATE:	BY:	REVISION:	DATE:	BY:	0	03/17/2024	SC				1	03/21/2024	SC				2	03/22/2024	SC				3	03/23/2024	SC			
	REVISION:	DATE:	BY:	REVISION:	DATE:	BY:																										
0	03/17/2024	SC																														
1	03/21/2024	SC																														
2	03/22/2024	SC																														
3	03/23/2024	SC																														
DATE:																																

FLOOR PLAN

SCALE: N.T.S.

SHEET: **1.1**

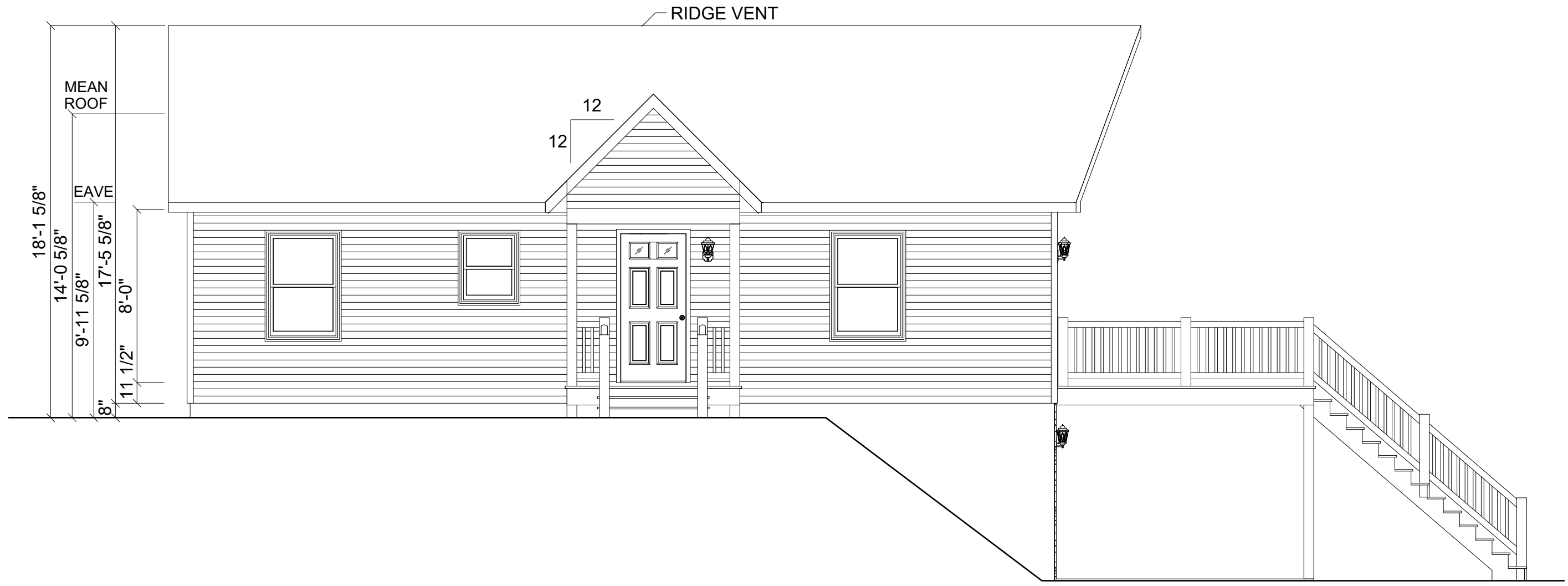

FRONT ELEVATION

REVISION:	DATE:	BY:	REVISION:	DATE:	BY:
0	03/17/2024	SC			
1	03/21/2024	SC			
2	03/22/2024	SC			
3	03/23/2024	SC			

ELEVATION	
CUSTOMER:	
ADDRESS:	

impresa
MODULAR

1586 WINCHESTER AVE.
MARTINSBURG, WV 25405
FAX: 877-419-2505
WWW.IMPRESAMODULAR.COM

SCALE:	N.T.S.
SHEET:	2.0

DISCLAIMER: THESE DRAWINGS ARE ARTISTS RENDERINGS ONLY AND FINAL PROJECT MAY NOT BE IDENTICAL TO THAT SHOWN HERE. PROPRIETARY WORK PRODUCT AND PROPERTY OF EXPRESS HOMES, INC. DBA IMPRESA MODULAR AND DEVELOPED FOR THE EXCLUSIVE USE OF IMPRESA MODULAR. USE OF THESE DRAWINGS AND CONCEPTS CONTAINED THEREIN WITHOUT WRITTEN PERMISSION OF IMPRESA MODULAR IS PROHIBITED.

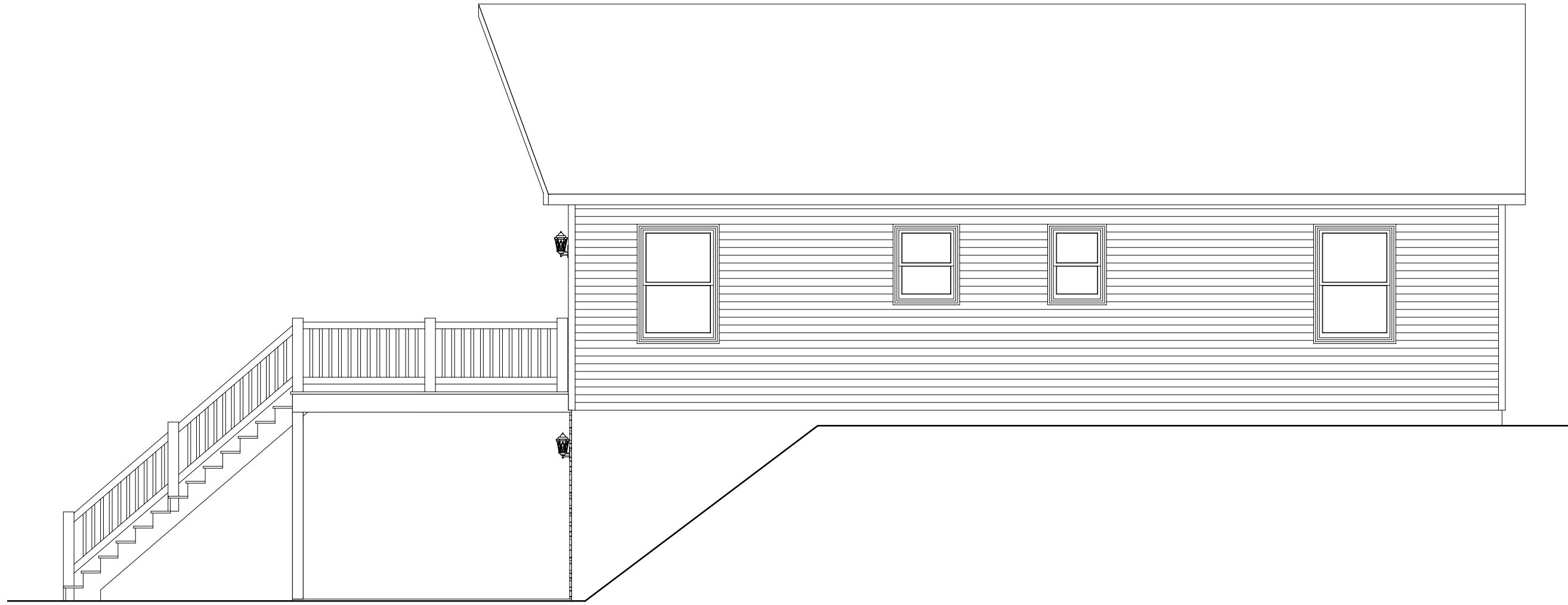

REAR ELEVATION

REVISION:	DATE:	BY:	REVISION:	DATE:	BY:
0	03/17/2024	SC			
1	03/21/2024	SC			
2	03/22/2024	SC			
3	03/23/2024	SC			

ELEVATION

CUSTOMER:
ADDRESS:
-

impresa
MODULAR
1586 WINCHESTER AVE.
MARTINSBURG, WV 25405
FAX: 877-419-2505
WWW.IMPRESAMODULAR.COM

SCALE:
N.T.S.
SHEET:

2.1

DISCLAIMER: THESE DRAWINGS ARE ARTISTS RENDERINGS ONLY AND FINAL PROJECT MAY NOT BE IDENTICAL TO THAT SHOWN HERE. PROPRIETARY WORK PRODUCT AND PROPERTY OF EXPRESS HOMES, INC. DBA IMPRESA MODULAR AND DEVELOPED FOR THE EXCLUSIVE USE OF IMPRESA MODULAR. USE OF THESE DRAWINGS AND CONCEPTS CONTAINED THEREIN WITHOUT WRITTEN PERMISSION OF IMPRESA MODULAR IS PROHIBITED.

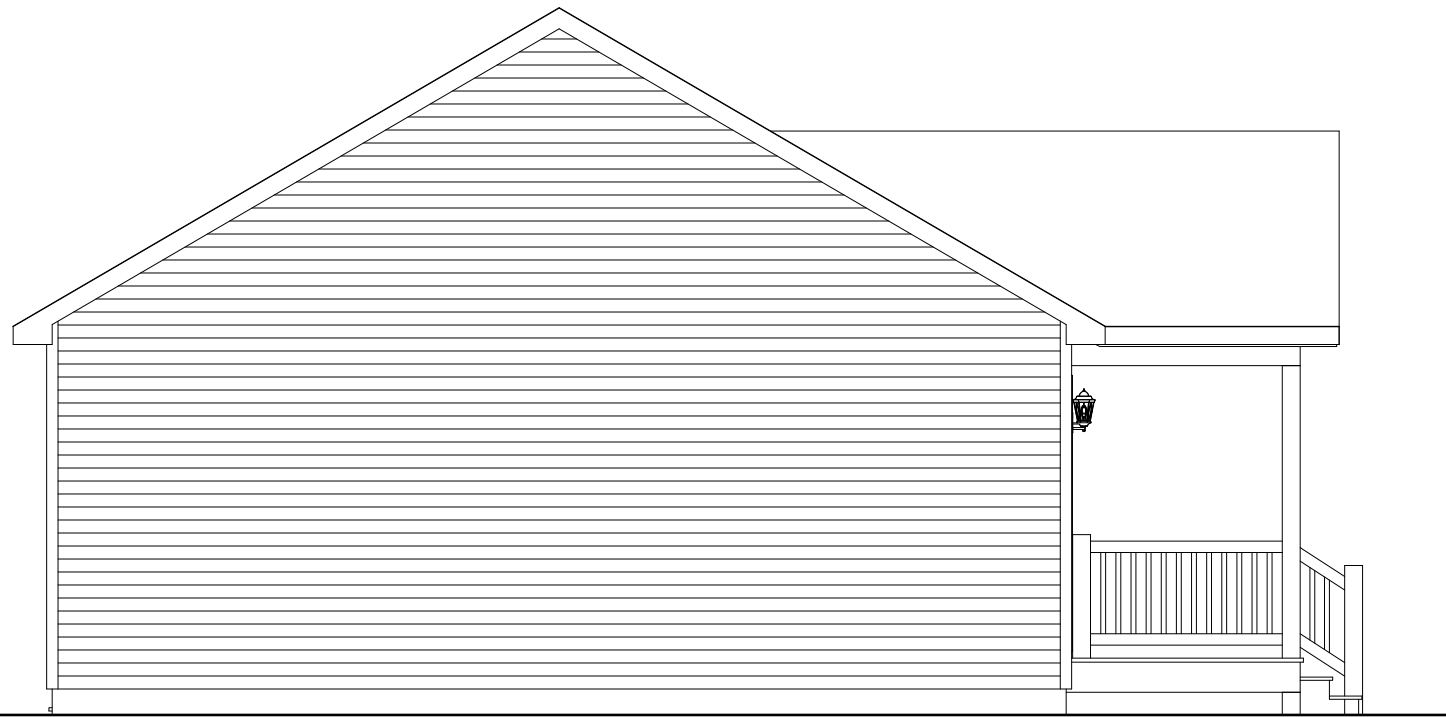

LEFT ELEVATION

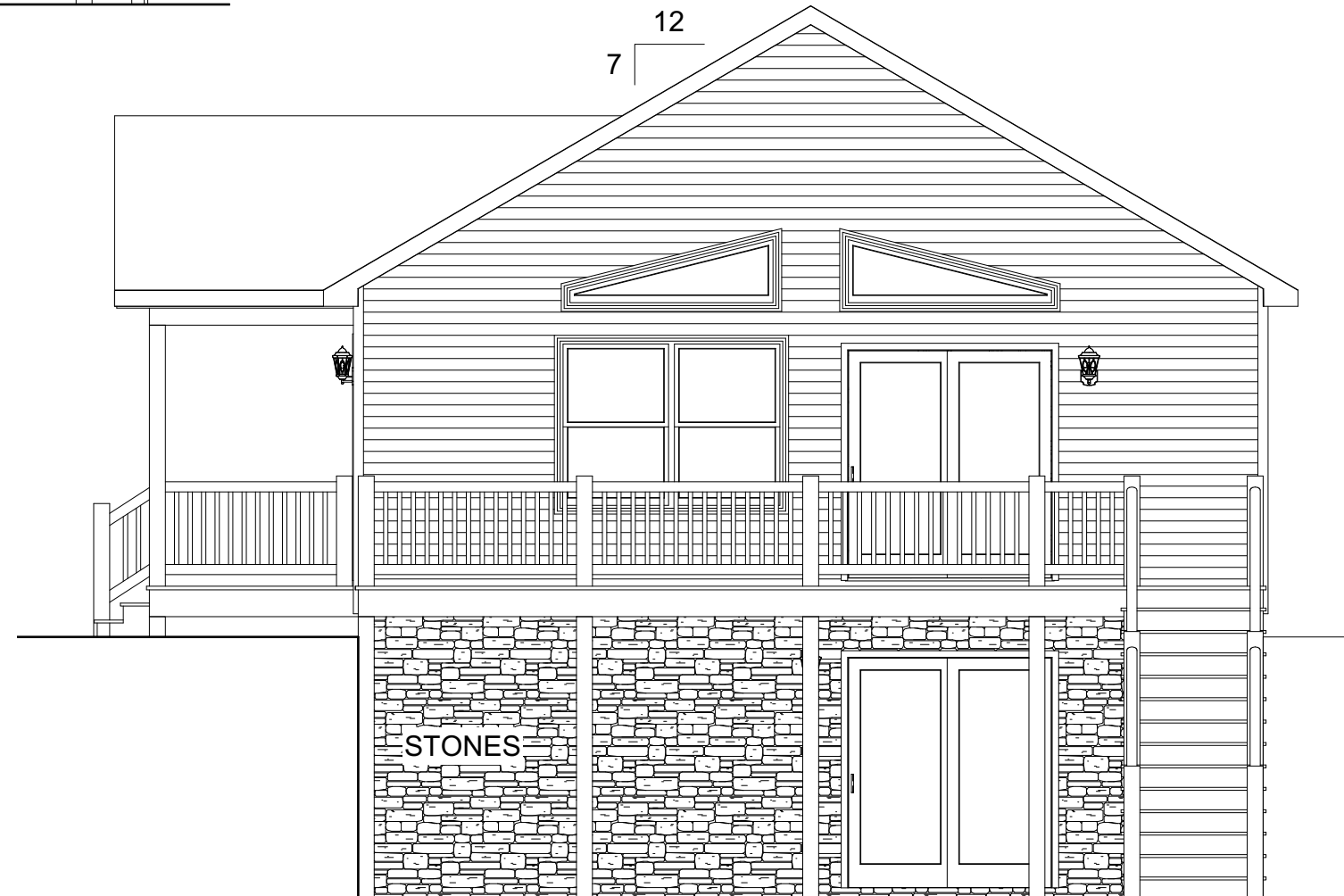

6068 SLIDING DOOR

RIGHT ELEVATION

REVISION:	DATE:	BY:	REVISION:	DATE:	BY:
0	03/17/2024	SC			
1	03/21/2024	SC			
2	03/22/2024	SC			
3	03/23/2024	SC			

ELEVATIONS

CUSTOMER:
ADDRESS:

impresa
MODULAR
1586 WINCHESTER AVE.
MARTINSBURG, WV 25405
FAX: 877-419-2505
WWW.IMPRESAMODULAR.COM

SCALE:
N.T.S.
SHEET:

2.2

DISCLAIMER: THESE DRAWINGS ARE ARTISTS RENDERINGS ONLY AND FINAL PROJECT MAY NOT BE IDENTICAL TO THAT SHOWN HERE. PROPRIETARY WORK PRODUCT AND PROPERTY OF EXPRESS HOMES, INC. DBA IMPRESA MODULAR AND DEVELOPED FOR THE EXCLUSIVE USE OF IMPRESA MODULAR. USE OF THESE DRAWINGS AND CONCEPTS CONTAINED THEREIN WITHOUT WRITTEN PERMISSION OF IMPRESA MODULAR IS PROHIBITED.

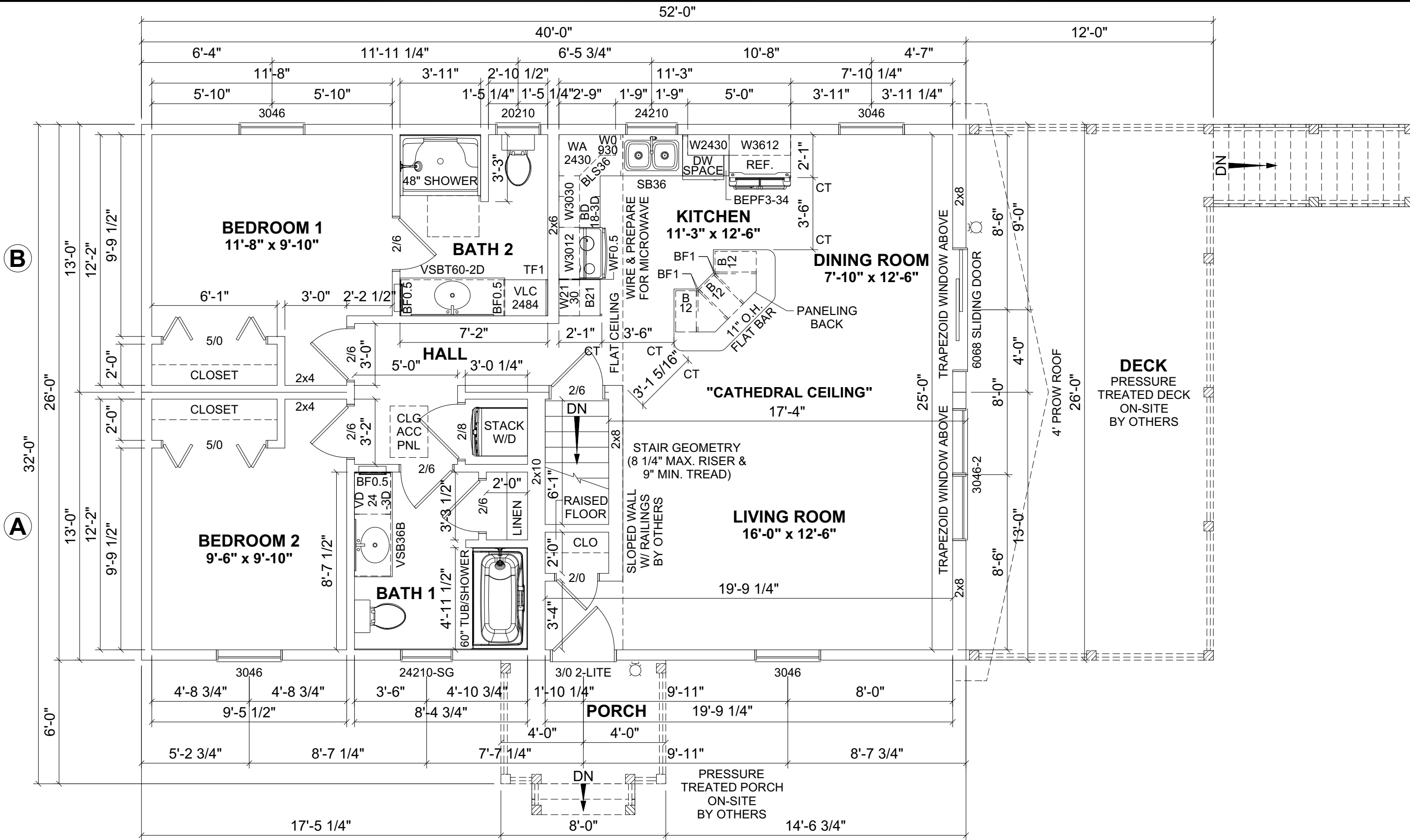

- NOTES:**
1. 2x6 EXTERIOR WALLS EXCEPT AS NOTED.
 2. 2x4 INTERIOR WALLS EXCEPT AS NOTED.
 3. 8'-0" CEILING HEIGHT.
 4. 7/12 NON-STORAGE ROOF EXCEPT AS NOTED.
 5. HEAT TO BE ELECTRIC BASEBOARD.

- COLORS:**
1. SIDING: SABLE BROWN CLAPBOARD
 2. WINDOWS: CLAY
 3. SOFFIT AND TRIM: CLAY
 4. KITCHEN CABINETS: OAK
 5. TRIM AND BASE 1x4, 1x8 KNOTTY PINE THROUGHOUT.
 6. STONES: BROWN

1ST FLOOR: 1,040 SQ.FT.

2ND FLOOR ATTIC: 313 SQ.FT.

PORCH: 48 SQ.FT.

DECK: 312 SQ.FT.

TOTAL AREA: 360 SQ.FT.

DISCLAIMER: THESE DRAWINGS ARE ARTISTS RENDERINGS ONLY AND FINAL PROJECT MAY NOT BE IDENTICAL TO THAT SHOWN HERE. PROPRIETARY WORK PRODUCT AND PROPERTY OF EXPRESS HOMES, INC. DBA IMPRESA MODULAR AND DEVELOPED FOR THE EXCLUSIVE USE OF IMPRESA MODULAR. USE OF THESE DRAWINGS AND CONCEPTS CONTAINED THEREIN WITHOUT WRITTEN PERMISSION OF IMPRESA MODULAR IS PROHIBITED.

<p>impresa MODULAR</p> <p>1586 WINCHESTER AVE. MARTINSBURG, WV 25405 FAX: 877-419-2505 WWW.IMPRESAMODULAR.COM</p>	CUSTOMER:																															
	ADDRESS:																															
	REVISION:	<table border="1"> <tr><th>REVISION:</th><th>DATE:</th><th>BY:</th><th>REVISION:</th><th>DATE:</th><th>BY:</th></tr> <tr><td>0</td><td>03/17/2024</td><td>SC</td><td></td><td></td><td></td></tr> <tr><td>1</td><td>03/21/2024</td><td>SC</td><td></td><td></td><td></td></tr> <tr><td>2</td><td>03/22/2024</td><td>SC</td><td></td><td></td><td></td></tr> <tr><td>3</td><td>03/23/2024</td><td>SC</td><td></td><td></td><td></td></tr> </table>	REVISION:	DATE:	BY:	REVISION:	DATE:	BY:	0	03/17/2024	SC				1	03/21/2024	SC				2	03/22/2024	SC				3	03/23/2024	SC			
	REVISION:	DATE:	BY:	REVISION:	DATE:	BY:																										
0	03/17/2024	SC																														
1	03/21/2024	SC																														
2	03/22/2024	SC																														
3	03/23/2024	SC																														

FLOOR PLAN

3.0