



8'-0"
CEILING HEIGHT

FRONT ELEVATION

INDEPENDENT BUILDER'S SITE CONTRACTOR TO PROVIDE ACCESS TO GRADE
INDEPENDENT BUILDER'S SITE CONTRACTOR IS RESPONSIBLE
FOR DESIGN AND INSTALLATION OF FOUNDATION



8'-0"
CEILING HEIGHT

REAR ELEVATION

INDEPENDENT BUILDER'S SITE CONTRACTOR TO PROVIDE ACCESS TO GRADE
INDEPENDENT BUILDER'S SITE CONTRACTOR IS RESPONSIBLE
FOR DESIGN AND INSTALLATION OF FOUNDATION

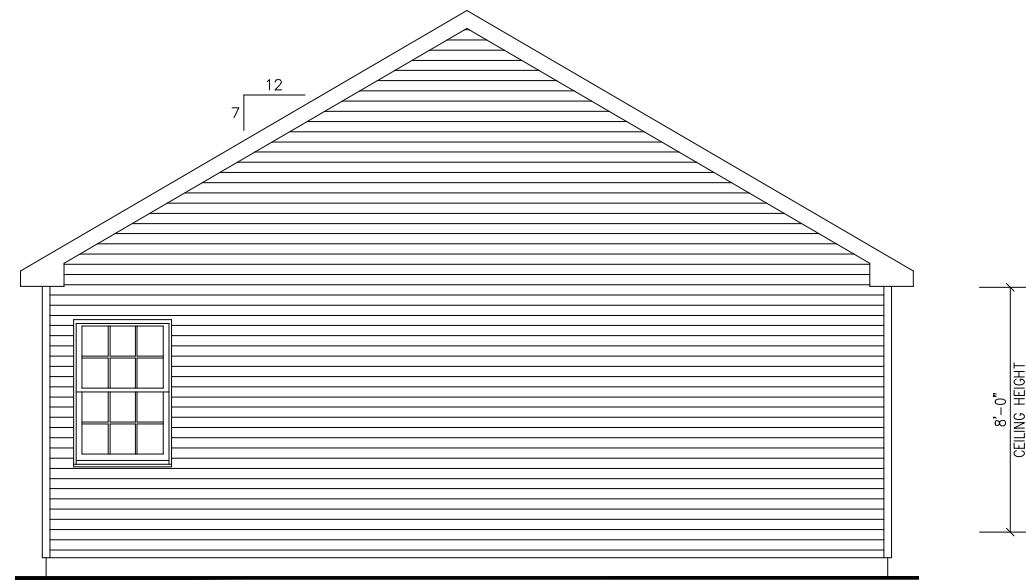

LEFT ELEVATION

INDEPENDENT BUILDER'S SITE CONTRACTOR TO PROVIDE ACCESS TO GRADE
INDEPENDENT BUILDER'S SITE CONTRACTOR IS RESPONSIBLE
FOR DESIGN AND INSTALLATION OF FOUNDATION

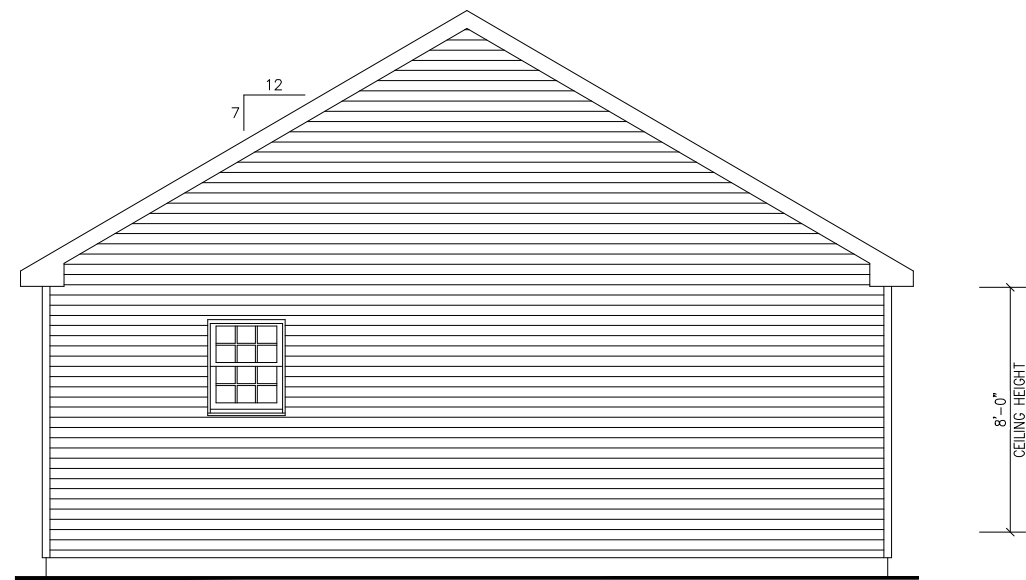

RIGHT ELEVATION

INDEPENDENT BUILDER'S SITE CONTRACTOR TO PROVIDE ACCESS TO GRADE
INDEPENDENT BUILDER'S SITE CONTRACTOR IS RESPONSIBLE
FOR DESIGN AND INSTALLATION OF FOUNDATION

BUILDER TO PROVIDE
 LOCATIONS FOR
 - ELECTRIC DROP
 / PANEL BOX
 - (2) TV JACKS
 - (2) PHONE JACKS
 - USB CHARGER

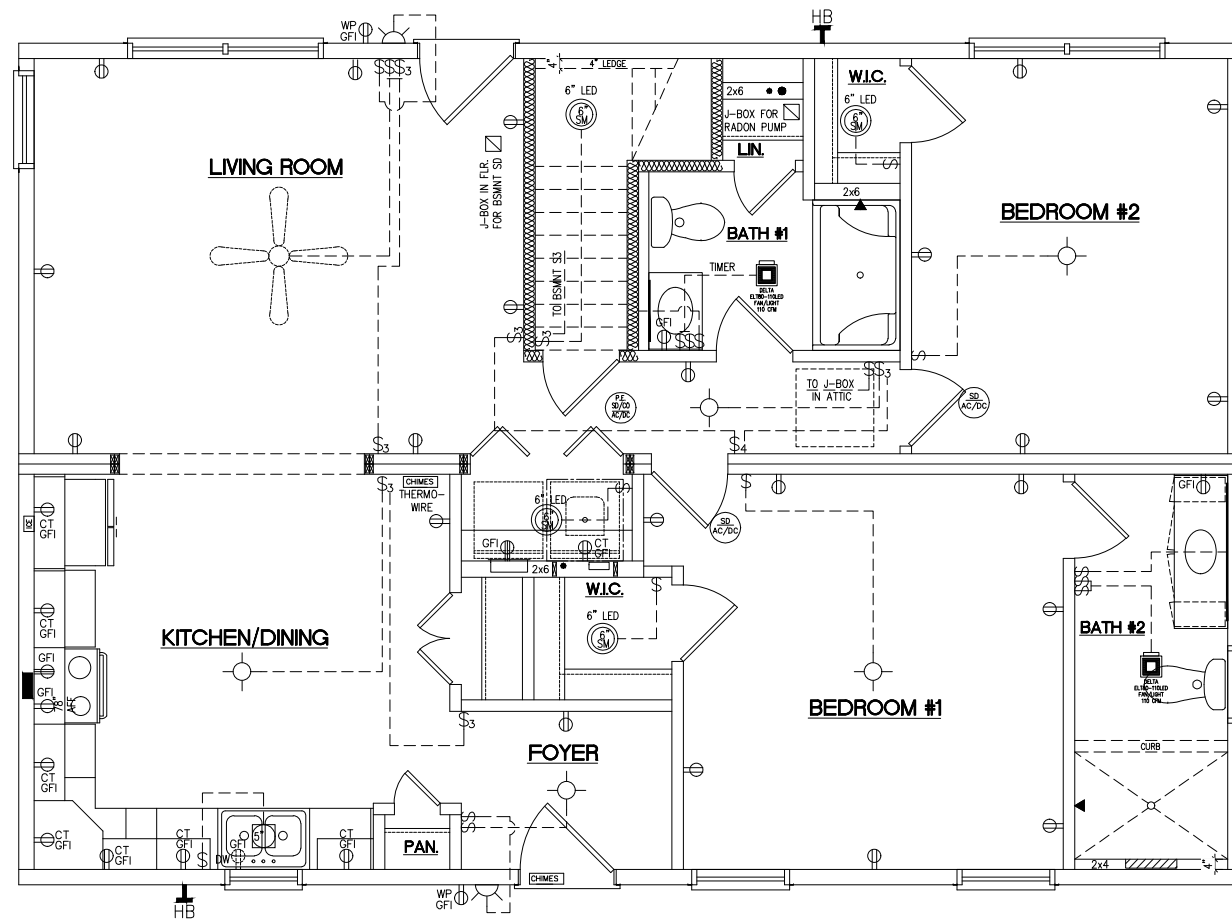

ELECTRIC SYMBOLS

- | | | | |
|------------------|--------------------------|---|--------------------------|
| ⊕ | SINGLE RECEPTACLE | ⊗ | BOX FOR LIGHT OR FAN |
| ⊕ | DUPLEX RECEPTACLE | — | FLORESCENT LIGHT |
| ⊕ ^{WP} | WATERPROOF RECEPT. w/GFI | — | RANGE EXHAUST |
| ⊕ ^{GFI} | GROUND-FAULT INTER. | ⊗ | CEILING SMOKE DETECTOR |
| ⊕ | 220 VOLT RECEPTACLE | ⊗ | JUNCTION BOX |
| ⊕ | TOP HOT & BOT. SWITCHED | ⊗ | AMP CONNECTS |
| \$ | SINGLE POLE SWITCH | ⊗ | CHIMES BOX |
| \$ ₃ | THREE WAY SWITCH | ⊗ | SPECIAL APPLIANCE |
| \$ ₄ | FOUR WAY SWITCH | ⊗ | WIRE & BOX FOR SPOTLIGHT |
| ⊕ | INCANDESCENT LIGHT | ⊗ | THERMOSTAT WIRE |
| ⊕ | RECESSED LIGHT | ⊗ | CHIMES BUTTON |
| △ | PHONE JACK | ⊗ | TV JACK |
| ⊕ | EXTERIOR LIGHT | ⊗ | LIGHT BAR |

