

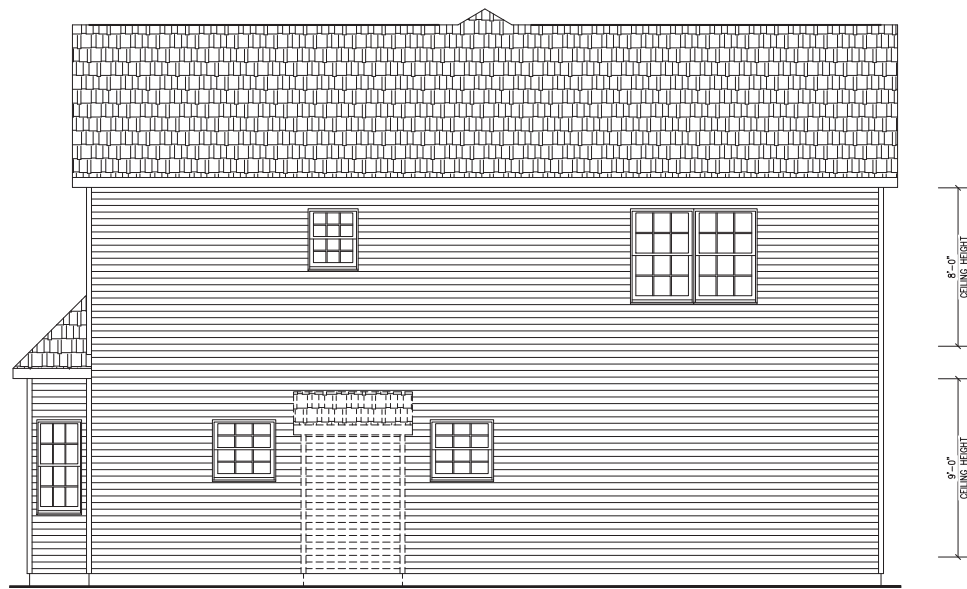



REAR ELEVATION

INDEPENDENT BUILDER'S SITE CONTRACTOR TO PROVIDE ACCESS TO GRADE
 INDEPENDENT BUILDER'S SITE CONTRACTOR IS RESPONSIBLE
 FOR DESIGN AND INSTALLATION OF FOUNDATION



FIREPLACE CHASE
ON SITE BY OTHERS

LEFT ELEVATION

INDEPENDENT BUILDER'S SITE CONTRACTOR TO PROVIDE ACCESS TO GRADE
INDEPENDENT BUILDER'S SITE CONTRACTOR IS RESPONSIBLE
FOR DESIGN AND INSTALLATION OF FOUNDATION

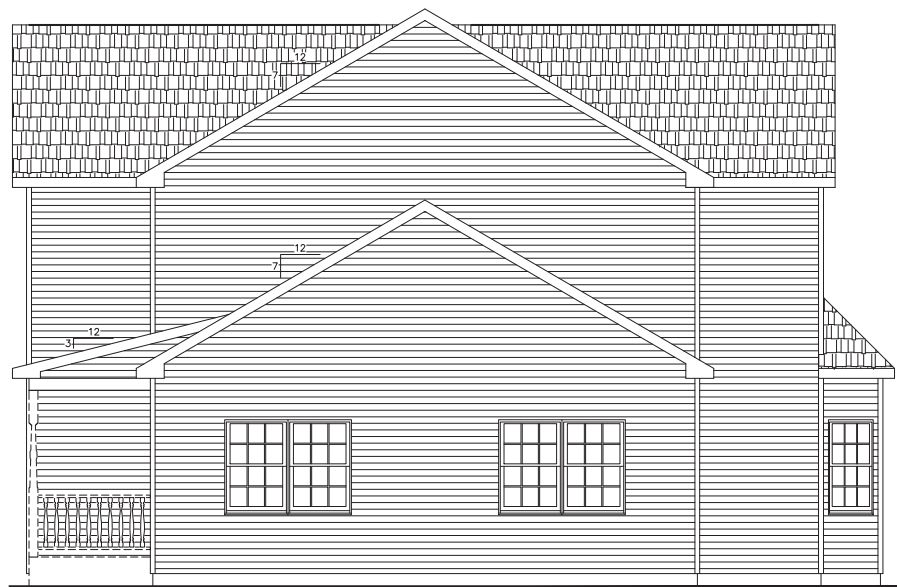

PORCH ROOF BY ICON
POST, RAILING AND SLAB
NOT PROVIDED BY ICON

RIGHT ELEVATION

INDEPENDENT BUILDER'S SITE CONTRACTOR TO PROVIDE ACCESS TO GRADE
INDEPENDENT BUILDER'S SITE CONTRACTOR IS RESPONSIBLE
FOR DESIGN AND INSTALLATION OF FOUNDATION

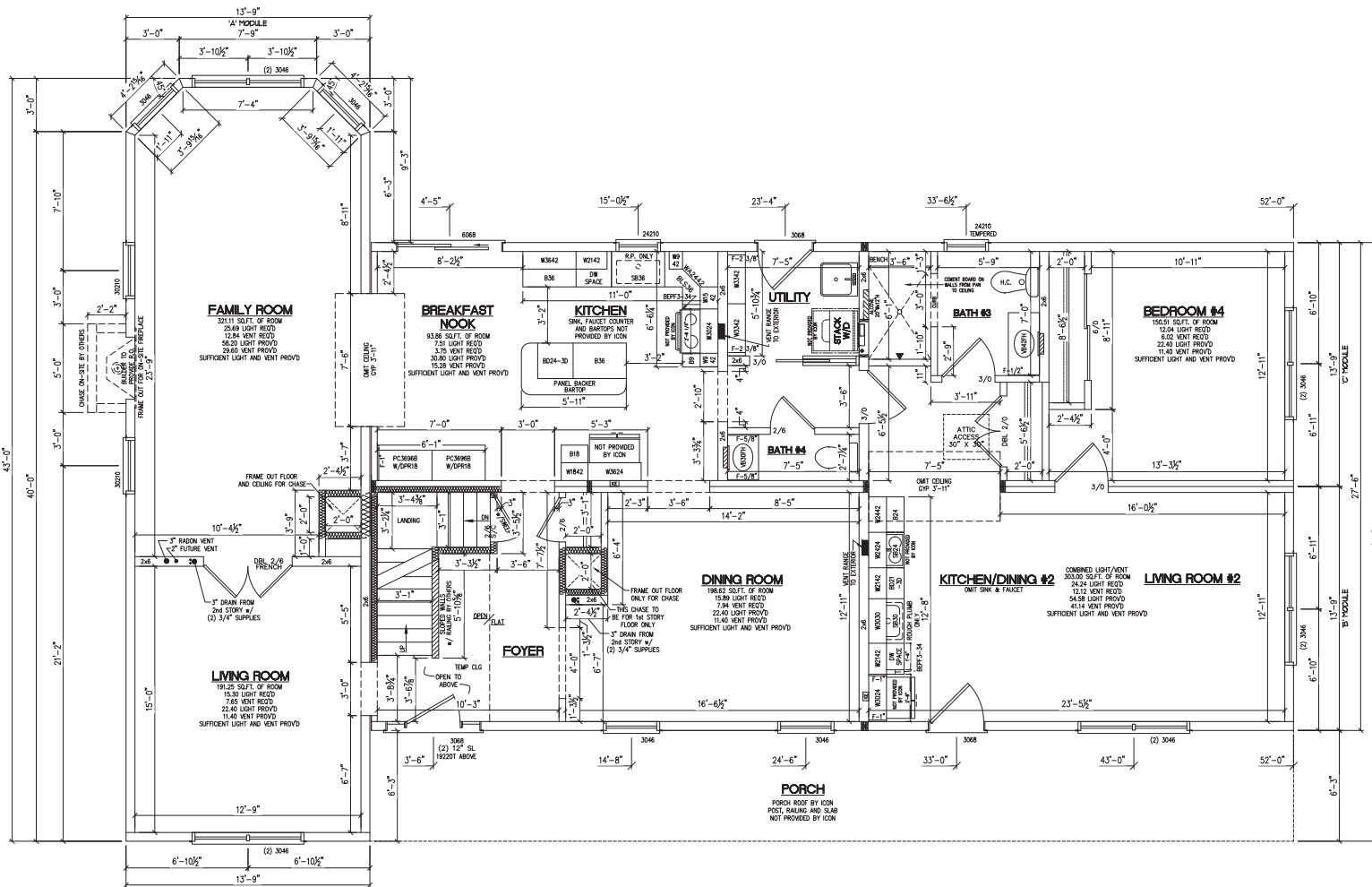

- NOTES:
1. 2x6 EXTERIOR WALLS @ 16" O.C.
 2. 2x4/2x4 AND 2x4/2x6 @ 16" O.C.
 3. CEILING HEIGHTS:
 - 9'-0" CEILING HEIGHT 1st FLOOR
 - 8'-0" CEILING HEIGHT 2nd FLOOR
 4. 70 7700 SERIES WINDOWS
 5. ??? TOTAL BTU HEAT LOSS
 6. RAFTERS:
 - 7/12 NON-STORAGE RAFTER @ 16" O.C.
 - 12/12 STORAGE RAFTER @ 16" O.C.
 7. 8 1/4" x 9" STAIR GEOMETRY

BUILDER TO LOCATE
THE FOLLOWING:
- (1) USB CHARGER
- (2) PHONE JACKS
- (2) TV JACKS
- (31) RECESSED LIGHTS
- (5) DIMMER SWITCHES
- PANEL BOX LOCATION

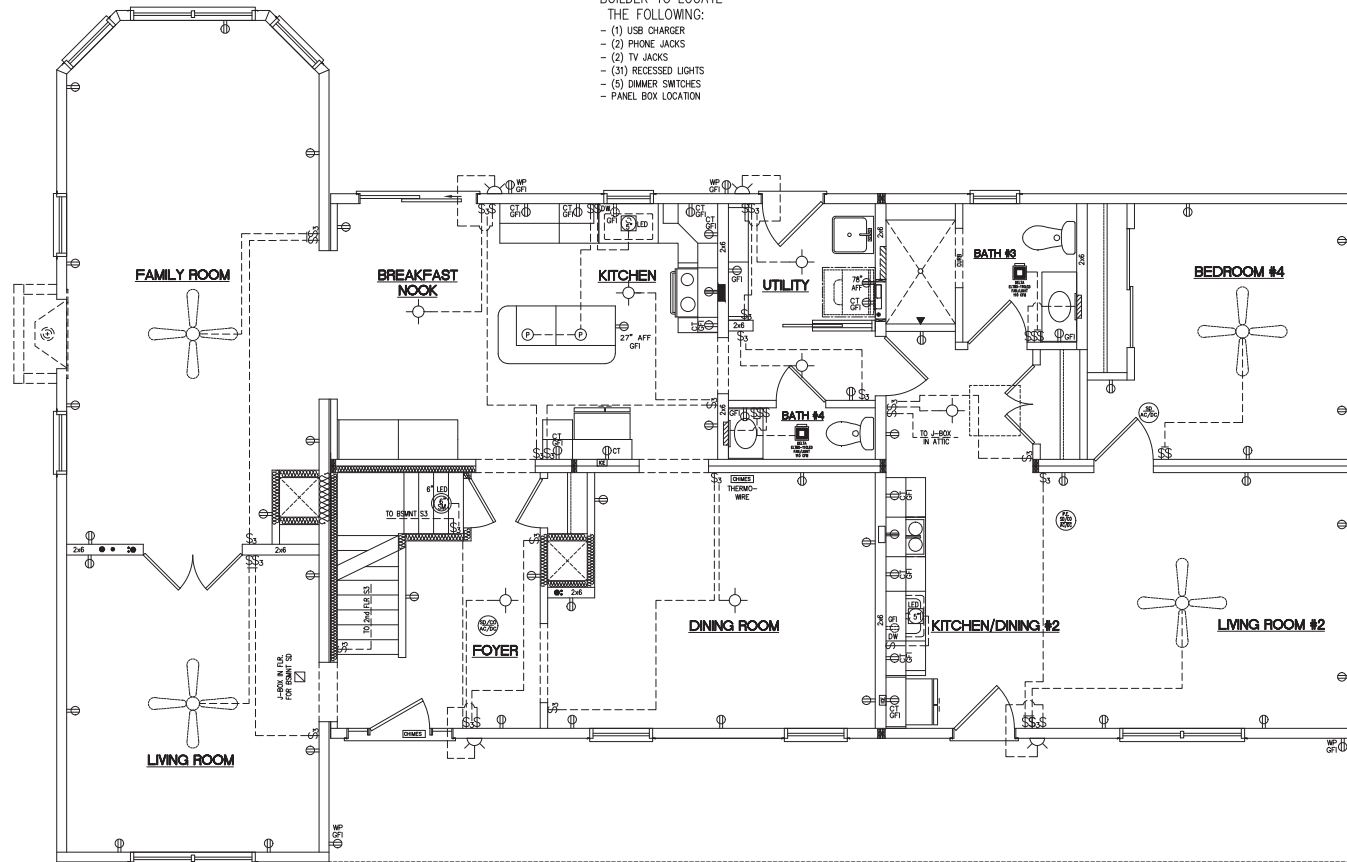

ELECTRIC SYMBOLS

- | | |
|----------------------------|----------------------------|
| ⊕ SINGLE RECEPTACLE | ⊠ BOX FOR LIGHT OR FAN |
| ⊕ DUPLEX RECEPTACLE | — FLORESCENT LIGHT |
| ⊕ WATERPROOF RECEPT. w/GFI | — RANGE EXHAUST |
| ⊕ GROUND-FAULT INTER. | ⊕ CEILING SMOKE DETECTOR |
| ⊕ 220 VOLT RECEPTACLE | ⊕ JUNCTION BOX |
| ⊕ TOP HOT & BOT. SWITCHED | ⊕ AMP CONNECTS |
| ⊕ SINGLE POLE SWITCH | ⊕ CHIMES BOX |
| ⊕ THREE WAY SWITCH | ⊕ SPECIAL APPLIANCE |
| ⊕ FOUR WAY SWITCH | ⊕ WIRE & BOX FOR SPOTLIGHT |
| ⊕ INCANDESCENT LIGHT | ⊕ THERMOSTAT WIRE |
| ⊕ RECESSED LIGHT | ⊕ CHIMES BUTTON |
| ⊕ PHONE JACK | ⊕ TV JACK |
| ⊕ EXTERIOR LIGHT | ⊕ LIGHT BAR |

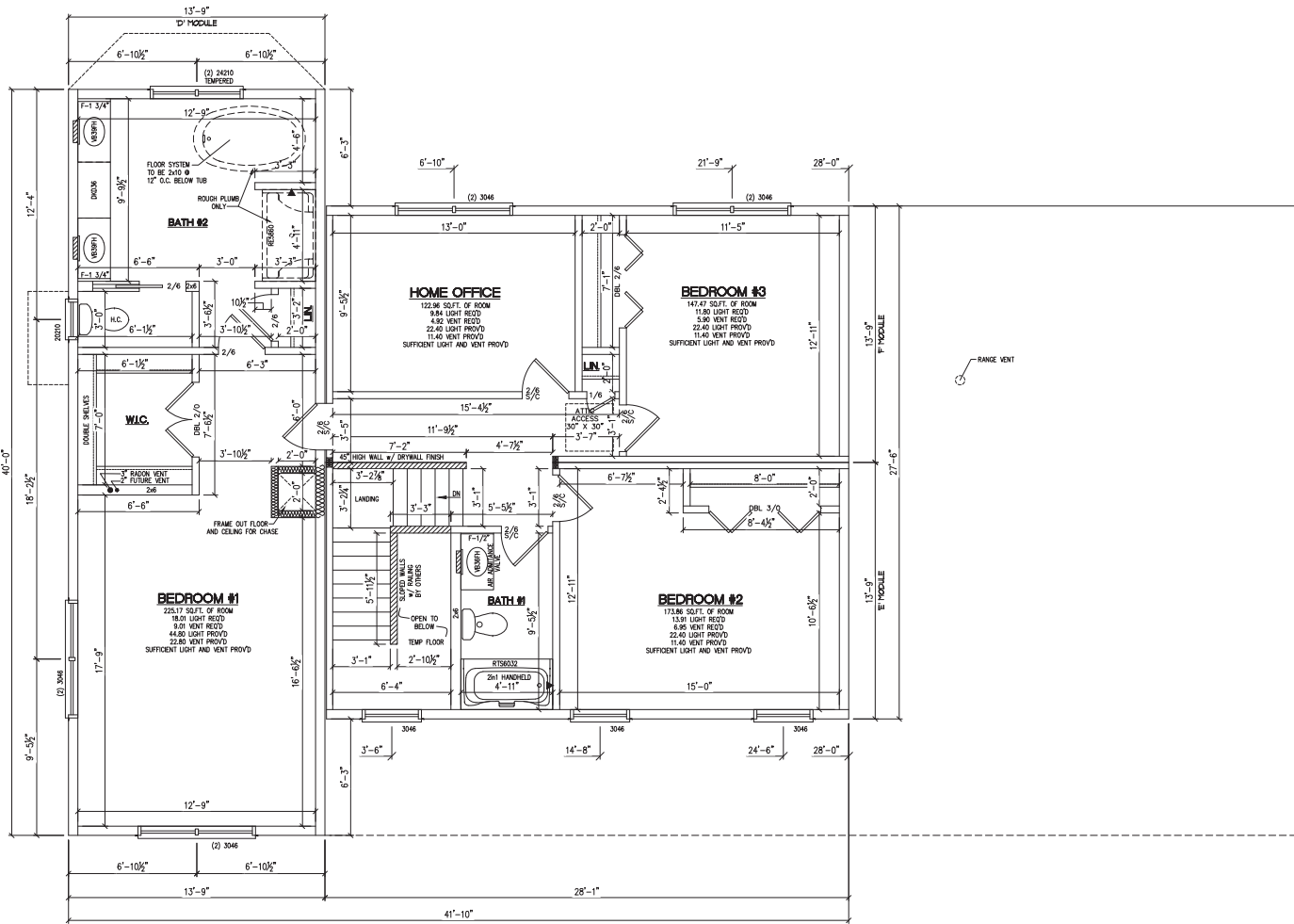

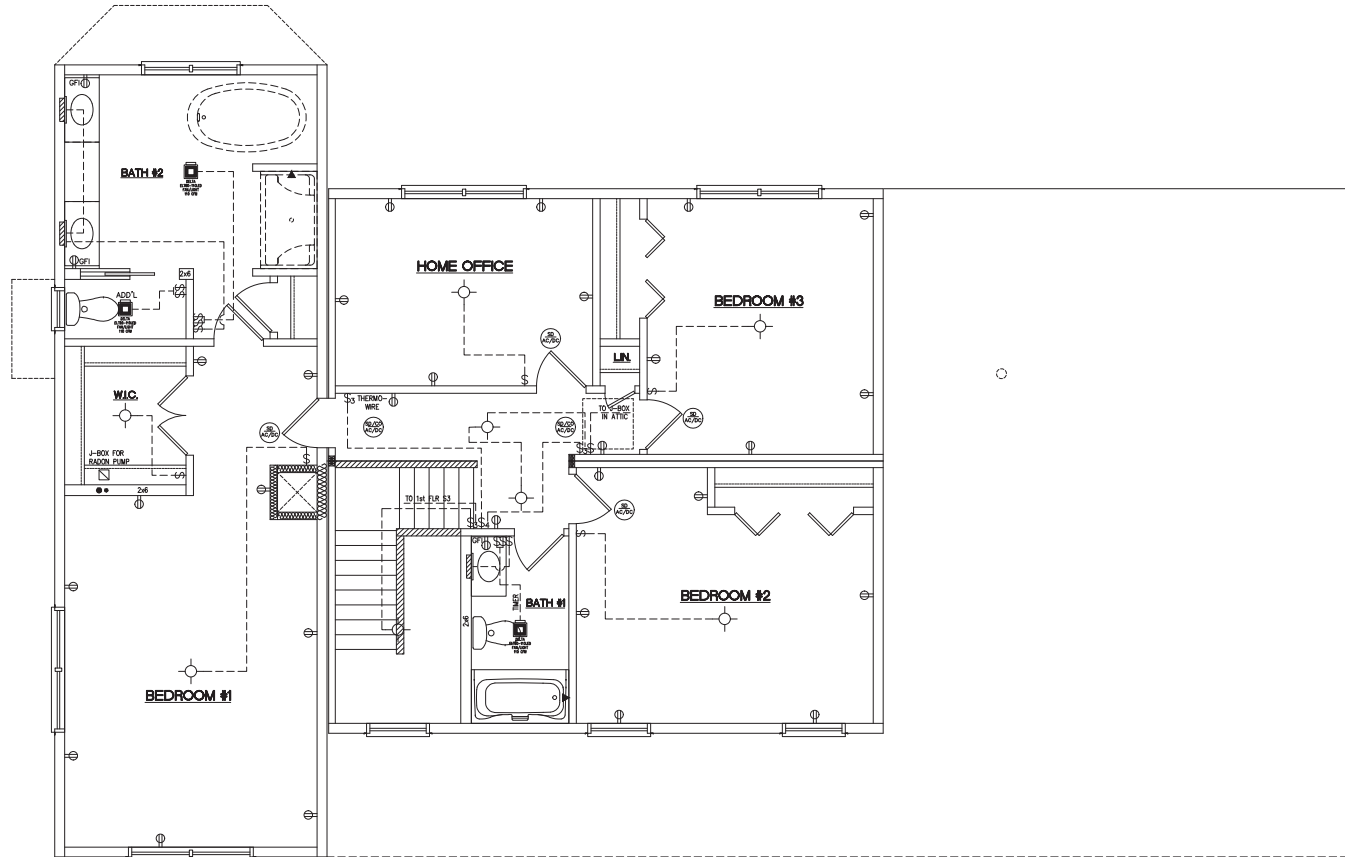

ELECTRIC SYMBOLS

- | | |
|----------------------------|----------------------------|
| ⊕ SINGLE RECEPTACLE | ⊠ BOX FOR LIGHT OR FAN |
| ⊕ DUPLEX RECEPTACLE | ⊕ FLORESCENT LIGHT |
| ⊕ WATERPROOF RECEPT. w/GFI | ⊕ RANGE EXHAUST |
| ⊕ GROUND-FAULT INTER. | ⊕ CEILING SMOKE DETECTOR |
| ⊕ 220 VOLT RECEPTACLE | ⊕ JUNCTION BOX |
| ⊕ TOP HOT & BOT. SWITCHED | ⊕ AMP CONNECTS |
| ⊕ SINGLE POLE SWITCH | ⊕ CHIMES BOX |
| ⊕ THREE WAY SWITCH | ⊕ SPECIAL APPLIANCE |
| ⊕ FOUR WAY SWITCH | ⊕ WIRE & BOX FOR SPOTLIGHT |
| ⊕ INCANDESCENT LIGHT | ⊕ THERMOSTAT WIRE |
| ⊕ RECESSED LIGHT | ⊕ CHIMES BUTTON |
| ⊕ PHONE JACK | ⊕ TV JACK |
| ⊕ EXTERIOR LIGHT | ⊕ LIGHT BAR |

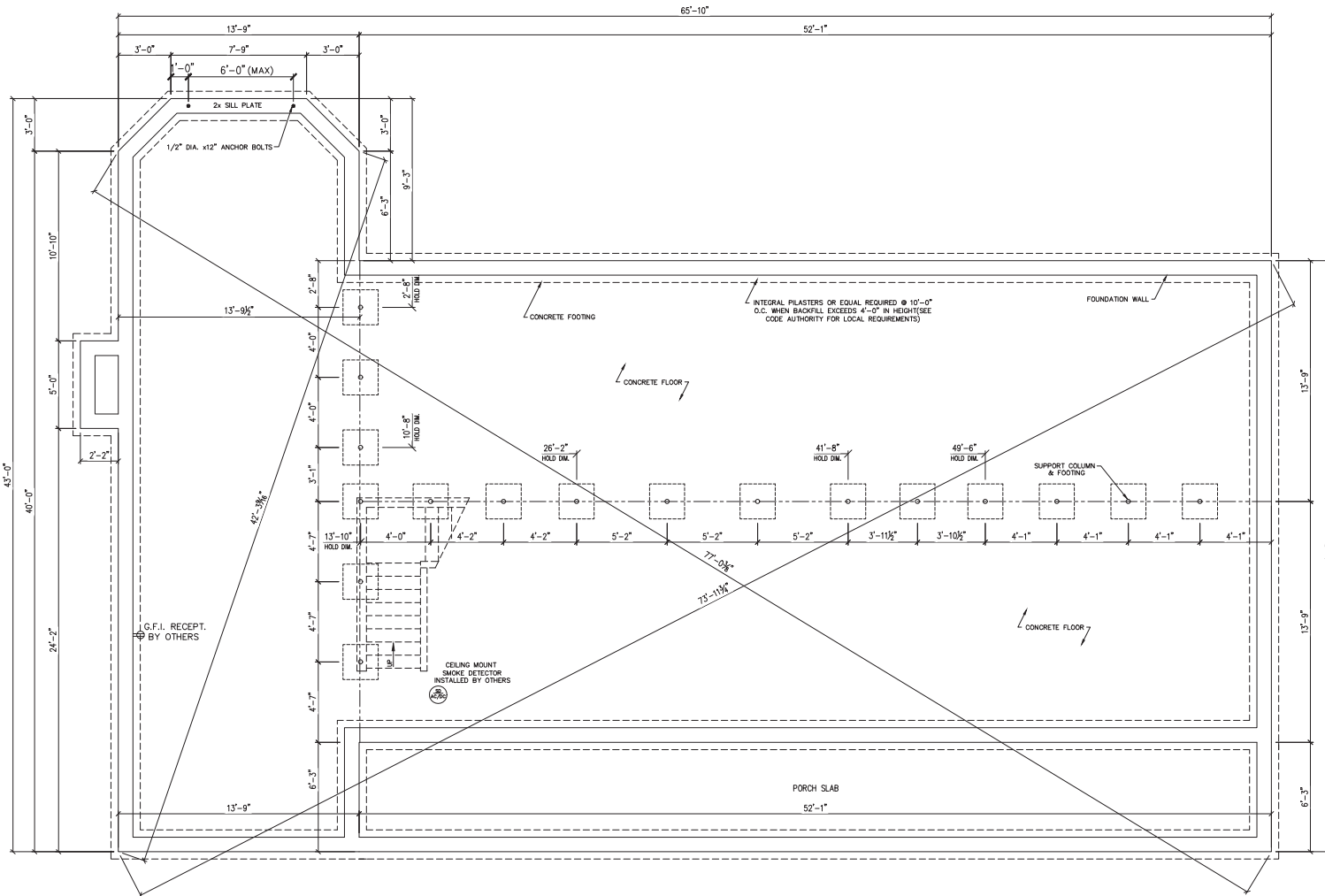

THE FOUNDATION, OR ANY PART OF THE FOUNDATION, IS NOT PROVIDED BY ICON. THIS FOUNDATION PLAN IS FOR DIMENSIONAL REFERENCE ONLY. ALL FOUNDATION NOTES ARE FOR REFERENCE ONLY. IT IS THE INDEPENDENT BUILDER'S RESPONSIBILITY TO HIRE A LICENSED PROFESSIONAL ENGINEER ("PE") TO DESIGN, SUPERVISE THE CONSTRUCTION OF, AND INSPECT ALL ASPECTS OF THE FOUNDATION PRIOR TO THE INSTALLATION (SETTING) OF THE MODULAR COMPONENTS. FOUNDATION WALLS, FOOTINGS, COLUMNS, PIERS, STEEL BEAMS AND SLAB NEED TO BE DESIGNED AND CONSTRUCTED TO MEET STATE AND/OR LOCAL BUILDING CODES USING EXISTING SOIL ANALYSIS. IT IS THE INDEPENDENT BUILDER'S RESPONSIBILITY TO INSTALL THE SILL PLATE AND TERMITE SHIELD.

ICON ASSUMES NO RESPONSIBILITY FOR ERRORS IN THE CONSTRUCTION OF THE FOUNDATION. ANY AND ALL DIMENSIONS ARE TO BE CHECKED AND VERIFIED (AGAINST THE FINAL SERIAL NUMBERED FLOOR PLAN "INDEPENDENT BUILDER COPY") BY INDEPENDENT BUILDER AND ITS PE PRIOR TO FOUNDATION CONSTRUCTION. THE INDEPENDENT BUILDER MUST CONTACT ICON WITH ANY DISCREPANCIES PRIOR TO THE START OF CONSTRUCTION OF THE MODULAR COMPONENTS.