

- NOTES:**
1. 2x6 EXTERIOR WALLS EXCEPT AS NOTED.
  2. 2x4 INTERIOR WALLS EXCEPT AS NOTED.
  3. 8'-0" CEILING HEIGHT.
  4. 7/12 STORAGE ROOF EXCEPT AS NOTED.
  5. MERILLAT CLASSIC CABINETS.
  6. 7D INDUSTRIES 7700 SERIES DOUBLE HUNG WINDOWS.
  7. 10" ROOF OVERHANG.
- COLORS:**
1. ROOF SHINGLE: HEATHER BLEND
  2. SIDING: WICKER
  3. SHAKES: GREEN
  4. WINDOWS: WHITE
  5. WINDOW SHUTTERS: GREEN
  6. INTERIOR DOOR: 2 PANEL
  7. INTERIOR WALL: SHELL WHITE
  8. CEILINGS: WHITE
  9. FLOORING: HAWTHORNE
  10. KITCHEN 1, 2 & HOBBY ROOM CABINETS: PECAN
  11. KITCHEN 1 & HOBBY ROOM COUNTERTOPS: VERDANT
  12. KITCHEN 2 COUNTERTOPS: SANDALWOOD
  13. KITCHEN APPLIANCES: STAINLESS STEEL
  14. ALL FAUCETS, DOOR HARDWARE, LIGHTS BRUSHED NICKEL.
  15. BATH 1: NIGHTFALL CABINETS, CLOUD GRANITE VANITY TOP WITH WHITE DROP IN SINK.
  16. BATH 2: PECAN CABINETS, RHAPSODY BLUE ON WHITE MARBLE VANITY TOP WITH WHITE DROP IN SINK.
  17. BATH 3 & 4: PECAN CABINETS, SANDALWOOD VANITY TOP WITH DROP IN SINK.
  18. BATH 3 TILE SHOWER: CORTONA BEIGE 12" x 12" TILE WALL, MOSAIC CORTONA BEIGE 2" x 2" TILE FLOOR AND IN NICHE.
- FLOOR AREA:** 2,473 SQ.FT.  
**PORCH 1:** 418 SQ.FT.  
**PORCH 2:** 432 SQ.FT.  
**DECK:** 36 SQ.FT.  
**TOTAL AREA:** 886 SQ.FT.

**DISCLAIMER:** THESE DRAWINGS ARE ARTISTS RENDERINGS ONLY AND FINAL PROJECT MAY NOT BE IDENTICAL TO THAT SHOWN HERE. PROPRIETARY WORK PRODUCT AND PROPERTY OF EXPRESS HOMES, INC. DBA IMPRESA MODULAR AND DEVELOPED FOR THE EXCLUSIVE USE OF IMPRESA MODULAR. USE OF THESE DRAWINGS AND CONCEPTS CONTAINED THEREIN WITHOUT WRITTEN PERMISSION OF IMPRESA MODULAR IS PROHIBITED.

## ELECTRICAL LEGEND

	ELECTRIC PANEL
	METER
	LIGHT SWITCH
	3 WAY LIGHT SWITCH
	4 WAY LIGHT SWITCH
	SINGLE DIMMER LIGHT SWITCH
	3 WAY DIMMER LIGHT SWITCH
	110V DUPLEX RECEPTACLE
	110V DUPLEX SPLIT RECEPTACLE
	EXTERIOR WP GFI OUTLET
	220V DUPLEX RECEPTACLE
	CEILING MOUNTED OUTLET
	FLOOR OUTLET
	QUADRUPLEX RECEPTACLE
	STANDARD CEILING LIGHT
	PENDANT LIGHT
	RECESSED LIGHT
	UNDER CABINET LIGHT
	CHANDELIER LIGHT
	VANITY WALL MOUNT LIGHT
	WALL SCONCE
	EXTERIOR WALL LIGHT
	SPOT LIGHT
	MOTION LIGHT
	FLUORESCENT
	JUNCTION BOX
	EXHAUST FAN
	EXHAUST FAN / LIGHT
	EXHAUST FAN, LIGHT & HEAT
	CEILING FAN OR FAN/LIGHT -SEE PLAN FOR INFO
	SMOKE DETECTOR
	CO/SMOKE DETECTOR
	TV
	PHONE
	HUMIDISTAT
	THERMOSTAT
	ETHERNET
	CABLE
	DOOR CHIME
	DOORBELL
	EMERGENCY LIGHTING
	EXIT SIGN

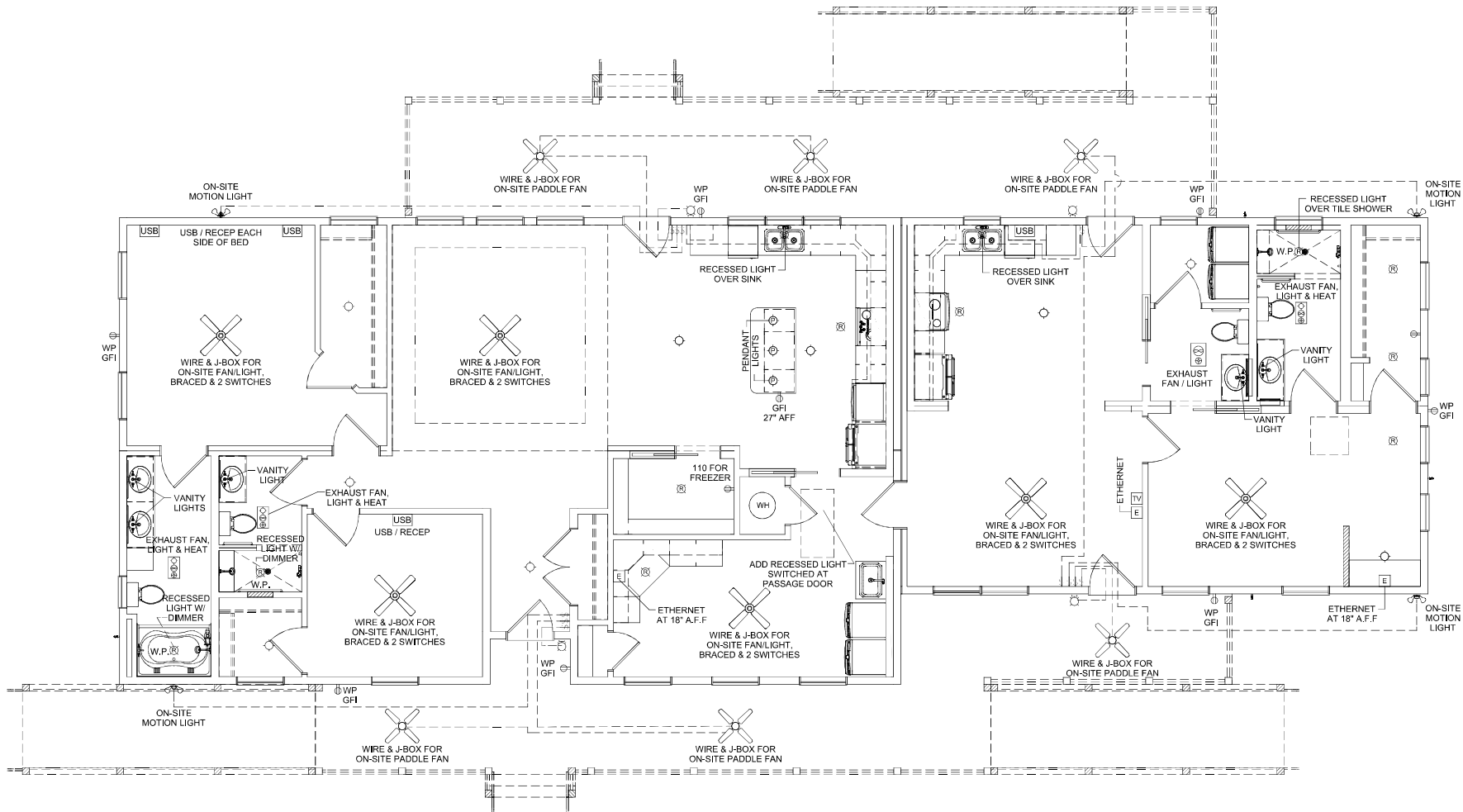

**DISCLAIMER:** THESE DRAWINGS ARE ARTISTS RENDERINGS ONLY AND FINAL PROJECT MAY NOT BE IDENTICAL TO THAT SHOWN HERE. PROPRIETARY WORK PRODUCT AND PROPERTY OF EXPRESS HOMES, INC. DBA IMPRESA MODULAR AND DEVELOPED FOR THE EXCLUSIVE USE OF IMPRESA MODULAR. USE OF THESE DRAWINGS AND CONCEPTS CONTAINED THEREIN WITHOUT WRITTEN PERMISSION OF IMPRESA MODULAR IS PROHIBITED.

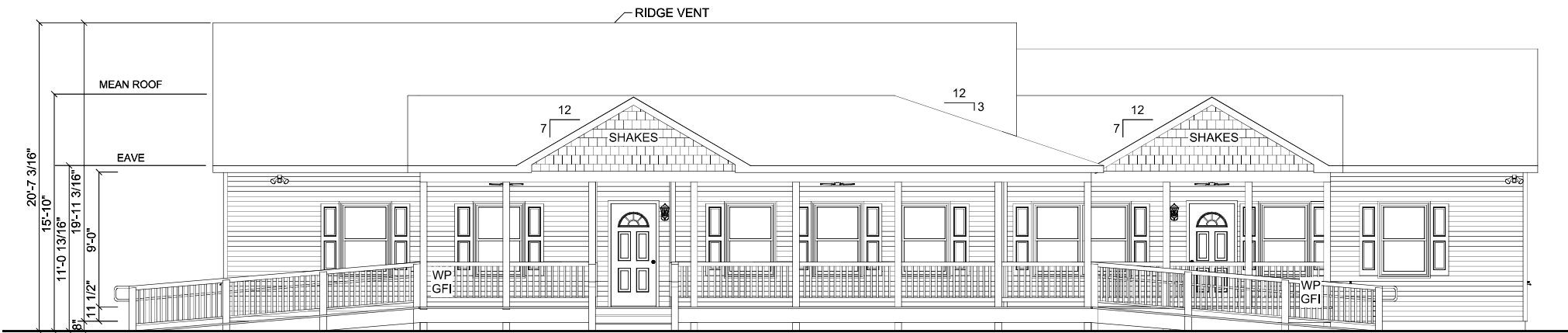

**FRONT ELEVATION**

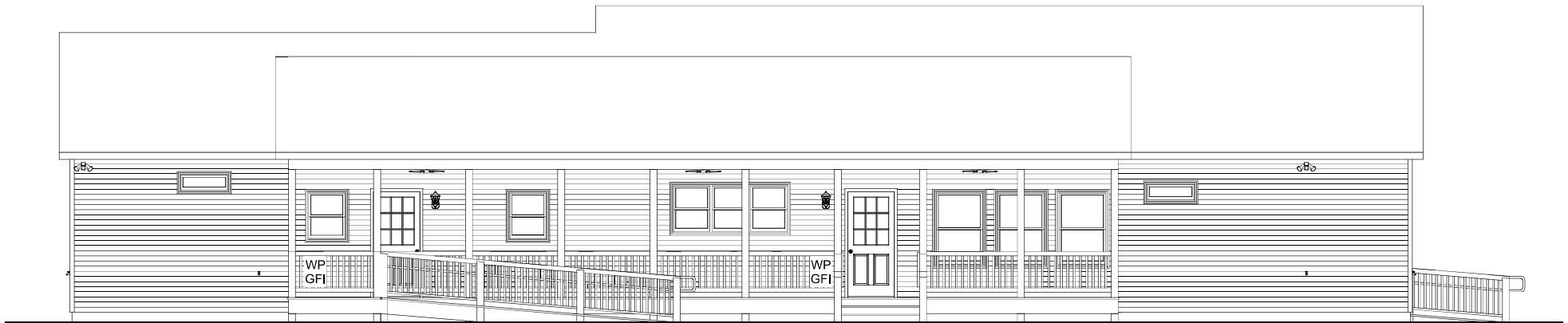

**REAR ELEVATION**

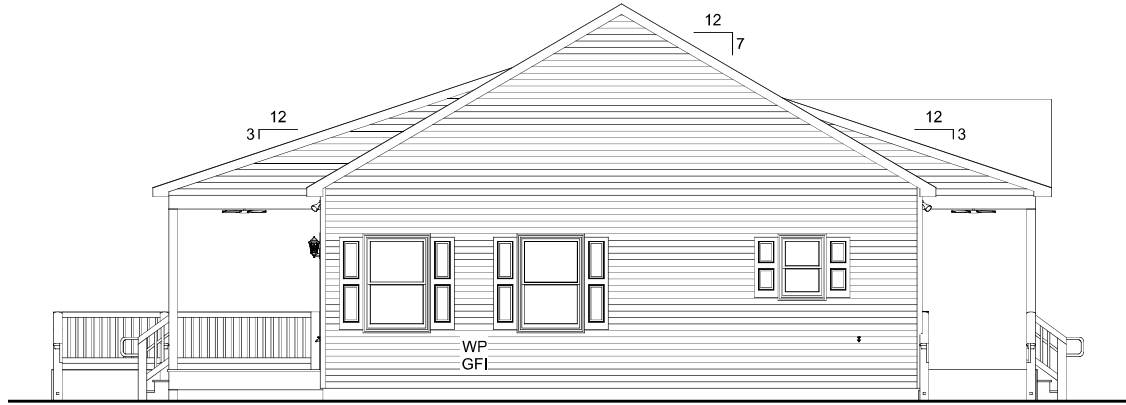

**LEFT ELEVATION**

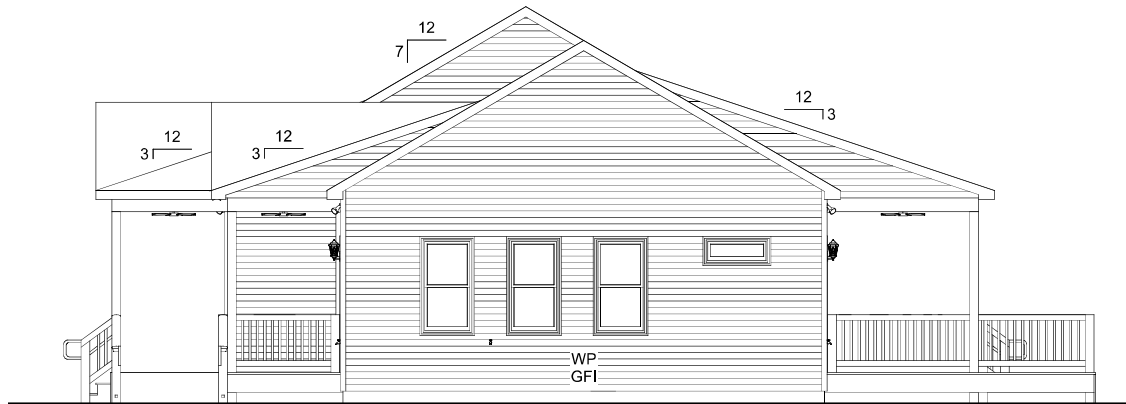

**RIGHT ELEVATION**