

- NOTES:**
1. 2x6 EXTERIOR WALLS EXCEPT AS NOTED.
  2. 2x4 INTERIOR WALLS EXCEPT AS NOTED.
  3. 8'-0" CEILING HEIGHT 1ST FLOOR & 2ND FLOOR.
  4. 7/12 NON-STORAGE ROOF EXCEPT AS NOTED.
  5. DOUBLE HUNG WINDOWS.

1ST FLOOR: 1,843 SQ.FT.  
 2ND FLOOR: 1,265 SQ.FT.  
 TOTAL AREA: 3,108 SQ.FT.

PORCH 1: 165 SQ.FT.  
 PORCH 2: 32 SQ.FT.  
 DECK: 313 SQ.FT.  
 TOTAL AREA: 510 SQ.FT.

REVISION:	DATE:	BY:	REVISION:	DATE:	BY:
0	11/28/2024	SC			
1	12/12/2024	SC			

**FIRST FLOOR PLAN**

CUSTOMER:  
 ADDRESS:  
 SEAL HARBOR, ME

**impresa MODULAR**  
 1566 WINCHESTER AVE.  
 MARTINSBURG, WV 25405  
 FAX: 877-419-2505  
 WWW.IMPRESAMODULAR.COM

SCALE:  
 N.T.S.

SHEET:  
 1.1

**DISCLAIMER:** THESE DRAWINGS ARE ARTISTS RENDERINGS ONLY AND FINAL PROJECT MAY NOT BE IDENTICAL TO THAT SHOWN HERE. PROPRIETARY WORK PRODUCT AND PROPERTY OF EXPRESS HOMES, INC. DBA IMPRESA MODULAR AND DEVELOPED FOR THE EXCLUSIVE USE OF IMPRESA MODULAR. USE OF THESE DRAWINGS AND CONCEPTS CONTAINED THEREIN WITHOUT WRITTEN PERMISSION OF IMPRESA MODULAR IS PROHIBITED.

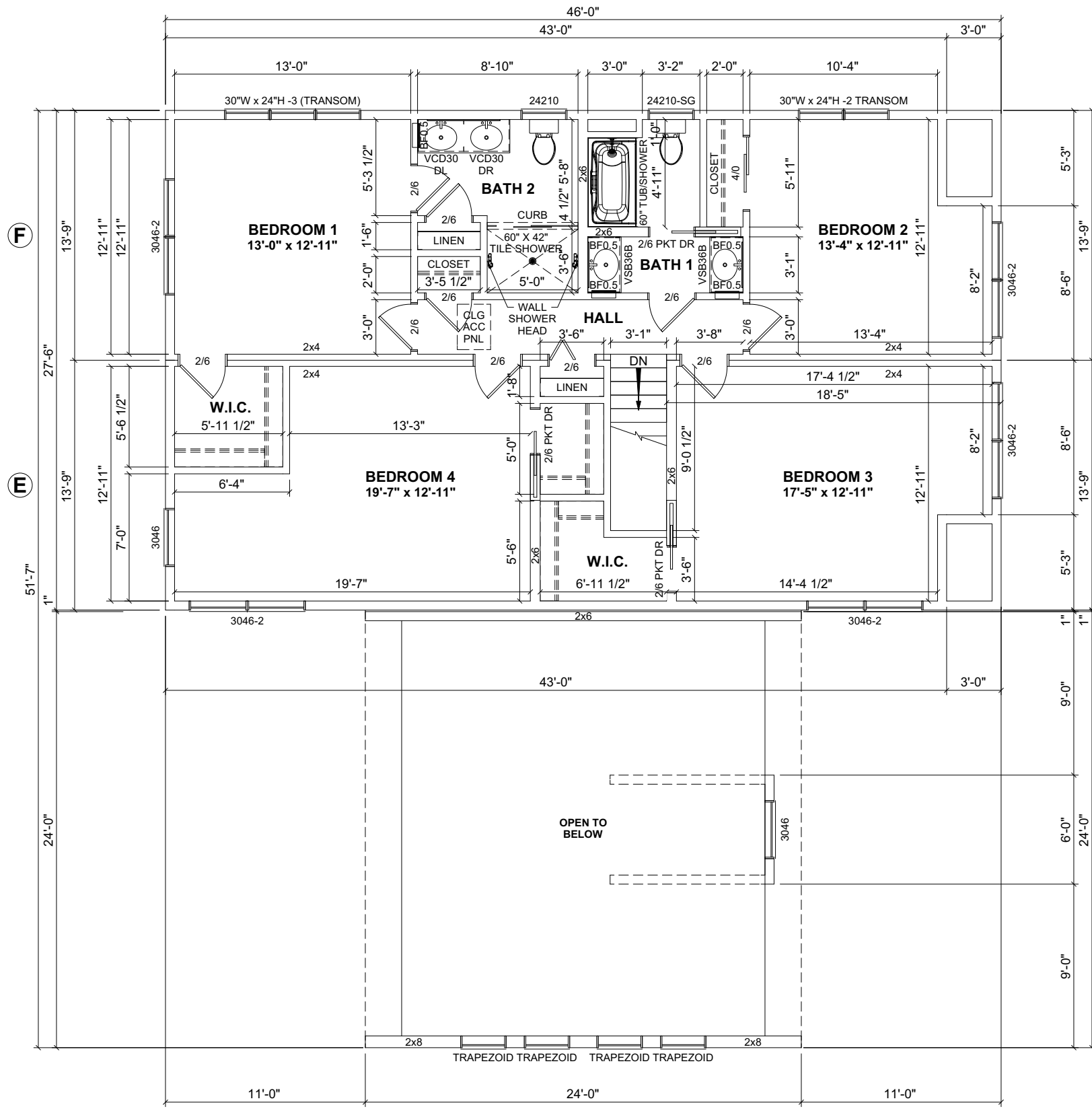

1ST FLOOR: 1,843 SQ.FT.  
 2ND FLOOR: 1,265 SQ.FT.  
 TOTAL AREA: 3,108 SQ.FT.  
  
 PORCH 1: 165 SQ.FT.  
 PORCH 2: 32 SQ.FT.  
 DECK: 313 SQ.FT.  
 TOTAL AREA: 510 SQ.FT.

REVISION:	DATE:	BY:	REVISION:	DATE:	BY:
0	11/28/2024	SC			
1	12/12/2024	SC			

**SECOND FLOOR PLAN**

CUSTOMER: \_\_\_\_\_

ADDRESS: \_\_\_\_\_

SEAL HARBOR, ME



**impresa**  
 MODULAR  
 1586 WINCHESTER AVE.  
 MARTINSBURG, WV 25405  
 FAX: 877-419-2505  
 WWW.IMPRESAMODULAR.COM

SCALE: N.T.S.

SHEET: 1.2

**DISCLAIMER:** THESE DRAWINGS ARE ARTISTS RENDERINGS ONLY AND FINAL PROJECT MAY NOT BE IDENTICAL TO THAT SHOWN HERE. PROPRIETARY WORK PRODUCT AND PROPERTY OF EXPRESS HOMES, INC. DBA IMPRESA MODULAR AND DEVELOPED FOR THE EXCLUSIVE USE OF IMPRESA MODULAR. USE OF THESE DRAWINGS AND CONCEPTS CONTAINED THEREIN WITHOUT WRITTEN PERMISSION OF IMPRESA MODULAR IS PROHIBITED.

ELECTRICAL LEGEND	
	ELECTRIC PANEL
	METER
	LIGHT SWITCH
	3 WAY LIGHT SWITCH
	4 WAY LIGHT SWITCH
	SINGLE DIMMER LIGHT SWITCH
	3 WAY DIMMER LIGHT SWITCH
	110V DUPLEX RECEPTACLE
	110V DUPLEX SPLIT RECEPTACLE
	EXTERIOR WP GFI OUTLET
	220V DUPLEX RECEPTACLE
	CEILING MOUNTED OUTLET
	FLOOR OUTLET
	QUADRUPLEX RECEPTACLE
	STANDARD CEILING LIGHT
	PENDANT LIGHT
	RECESSED LIGHT
	UNDER CABINET LIGHT
	CHANDELIER LIGHT
	VANITY WALL MOUNT LIGHT
	WALL SCONCE
	EXTERIOR WALL LIGHT
	SPOT LIGHT
	MOTION LIGHT
	FLUORESCENT
	JUNCTION BOX
	EXHAUST FAN
	EXHAUST FAN / LIGHT
	EXHAUST FAN, LIGHT & HEAT
	CEILING FAN OR FAN/LIGHT -SEE PLAN FOR INFO
	SMOKE DETECTOR
	CO/SMOKE DETECTOR
	TV
	PHONE
	HUMIDISTAT
	THERMOSTAT
	ETHERNET
	CABLE
	DOOR CHIME
	DOORBELL
	EMERGENCY LIGHTING
	EXIT SIGN

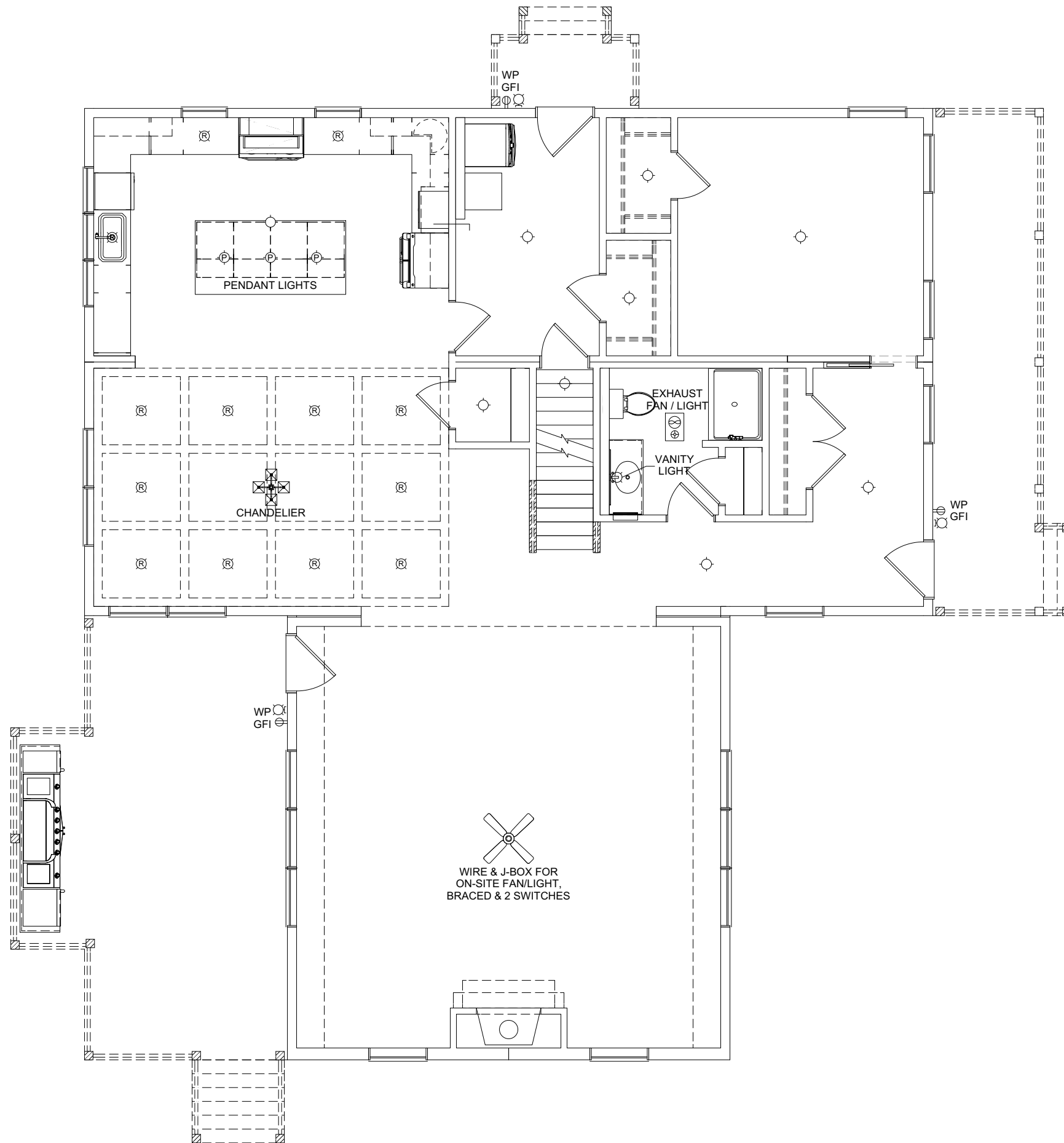

REVISION:	DATE:	BY:	REVISION:	DATE:	BY:
0	11/28/2024	SC			
1	12/12/2024	SC			

**FIRST FLOOR ELECTRICAL PLAN**

CUSTOMER: \_\_\_\_\_  
 ADDRESS: \_\_\_\_\_  
 SEAL HARBOR, ME

1586 WINCHESTER AVE.  
 MARTINSBURG, WV 25405  
 FAX: 877-419-2505  
 WWW.IMPRESAMODULAR.COM

SCALE: N.T.S.  
 SHEET:

**DISCLAIMER:** THESE DRAWINGS ARE ARTISTS RENDERINGS ONLY AND FINAL PROJECT MAY NOT BE IDENTICAL TO THAT SHOWN HERE. PROPRIETARY WORK PRODUCT AND PROPERTY OF EXPRESS HOMES, INC. DBA IMPRESA MODULAR AND DEVELOPED FOR THE EXCLUSIVE USE OF IMPRESA MODULAR. USE OF THESE DRAWINGS AND CONCEPTS CONTAINED THEREIN WITHOUT WRITTEN PERMISSION OF IMPRESA MODULAR IS PROHIBITED.

ELECTRICAL LEGEND	
	ELECTRIC PANEL
	METER
	LIGHT SWITCH
	3 WAY LIGHT SWITCH
	4 WAY LIGHT SWITCH
	SINGLE DIMMER LIGHT SWITCH
	3 WAY DIMMER LIGHT SWITCH
	110V DUPLEX RECEPTACLE
	110V DUPLEX SPLIT RECEPTACLE
	EXTERIOR WP GFI OUTLET
	220V DUPLEX RECEPTACLE
	CEILING MOUNTED OUTLET
	FLOOR OUTLET
	QUADRUPLEX RECEPTACLE
	STANDARD CEILING LIGHT
	PENDANT LIGHT
	RECESSED LIGHT
	UNDER CABINET LIGHT
	CHANDELIER LIGHT
	VANITY WALL MOUNT LIGHT
	WALL SCONCE
	EXTERIOR WALL LIGHT
	SPOT LIGHT
	MOTION LIGHT
	FLUORESCENT
	JUNCTION BOX
	EXHAUST FAN
	EXHAUST FAN / LIGHT
	EXHAUST FAN, LIGHT & HEAT
	CEILING FAN OR FAN/LIGHT -SEE PLAN FOR INFO
	SMOKE DETECTOR
	CO/SMOKE DETECTOR
	TV
	PHONE
	HUMIDISTAT
	THERMOSTAT
	ETHERNET
	CABLE
	DOOR CHIME
	DOORBELL
	EMERGENCY LIGHTING
	EXIT SIGN

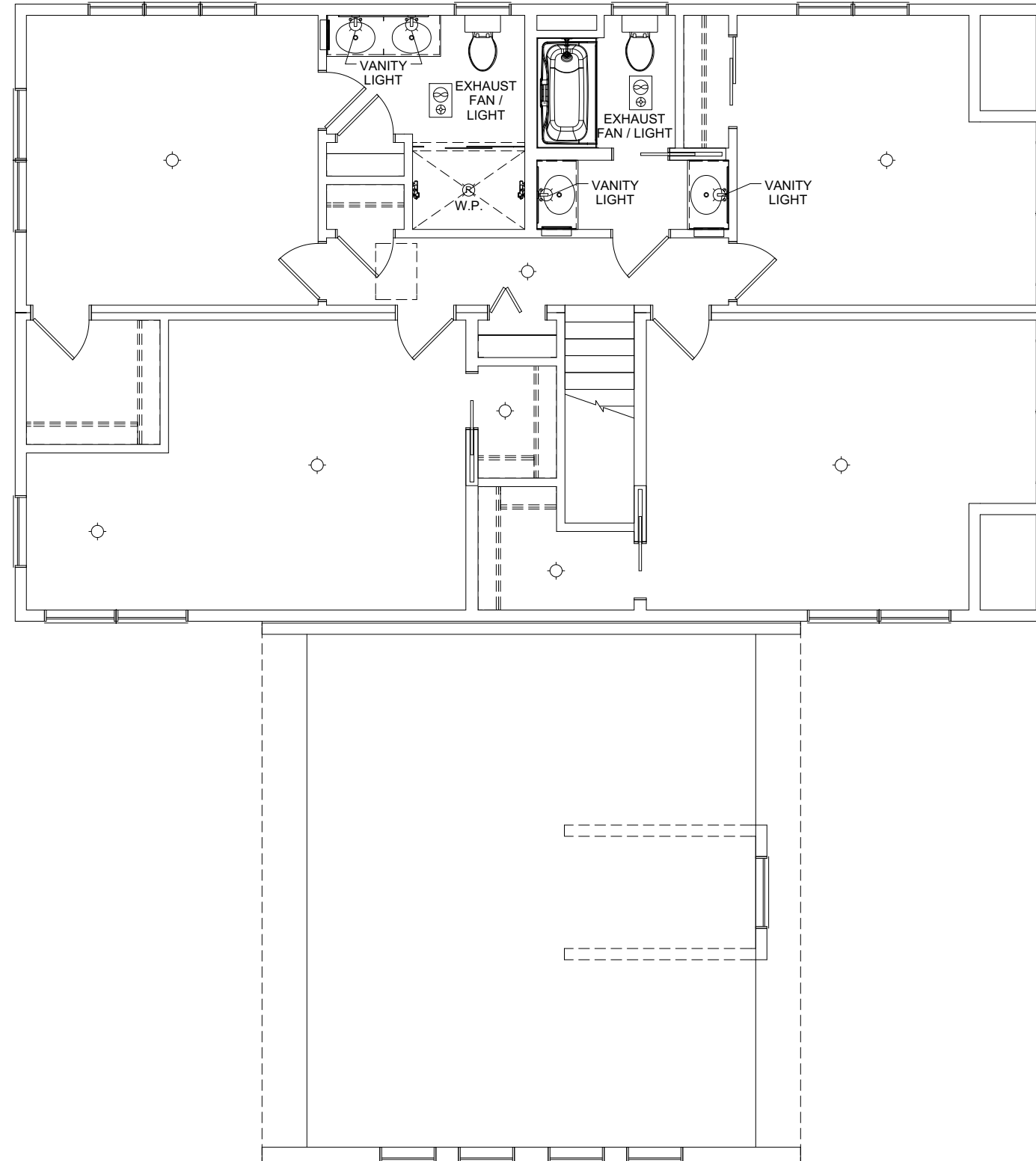

REVISION:	DATE:	BY:	REVISION:	DATE:	BY:
0	11/28/2024	SC			
1	12/12/2024	SC			

**SECOND FLOOR ELECTRICAL PLAN**

CUSTOMER:  
ADDRESS:  
SEAL HARBOR, ME

**impresa MODULAR**  
 1586 WINCHESTER AVE.  
 MARTINSBURG, WV 25405  
 FAX: 877-419-2505  
 WWW.IMPRESAMODULAR.COM

SCALE:  
N.T.S.  
SHEET:

1.4

**DISCLAIMER:** THESE DRAWINGS ARE ARTISTS RENDERINGS ONLY AND FINAL PROJECT MAY NOT BE IDENTICAL TO THAT SHOWN HERE. PROPRIETARY WORK PRODUCT AND PROPERTY OF EXPRESS HOMES, INC. DBA IMPRESA MODULAR AND DEVELOPED FOR THE EXCLUSIVE USE OF IMPRESA MODULAR. USE OF THESE DRAWINGS AND CONCEPTS CONTAINED THEREIN WITHOUT WRITTEN PERMISSION OF IMPRESA MODULAR IS PROHIBITED.

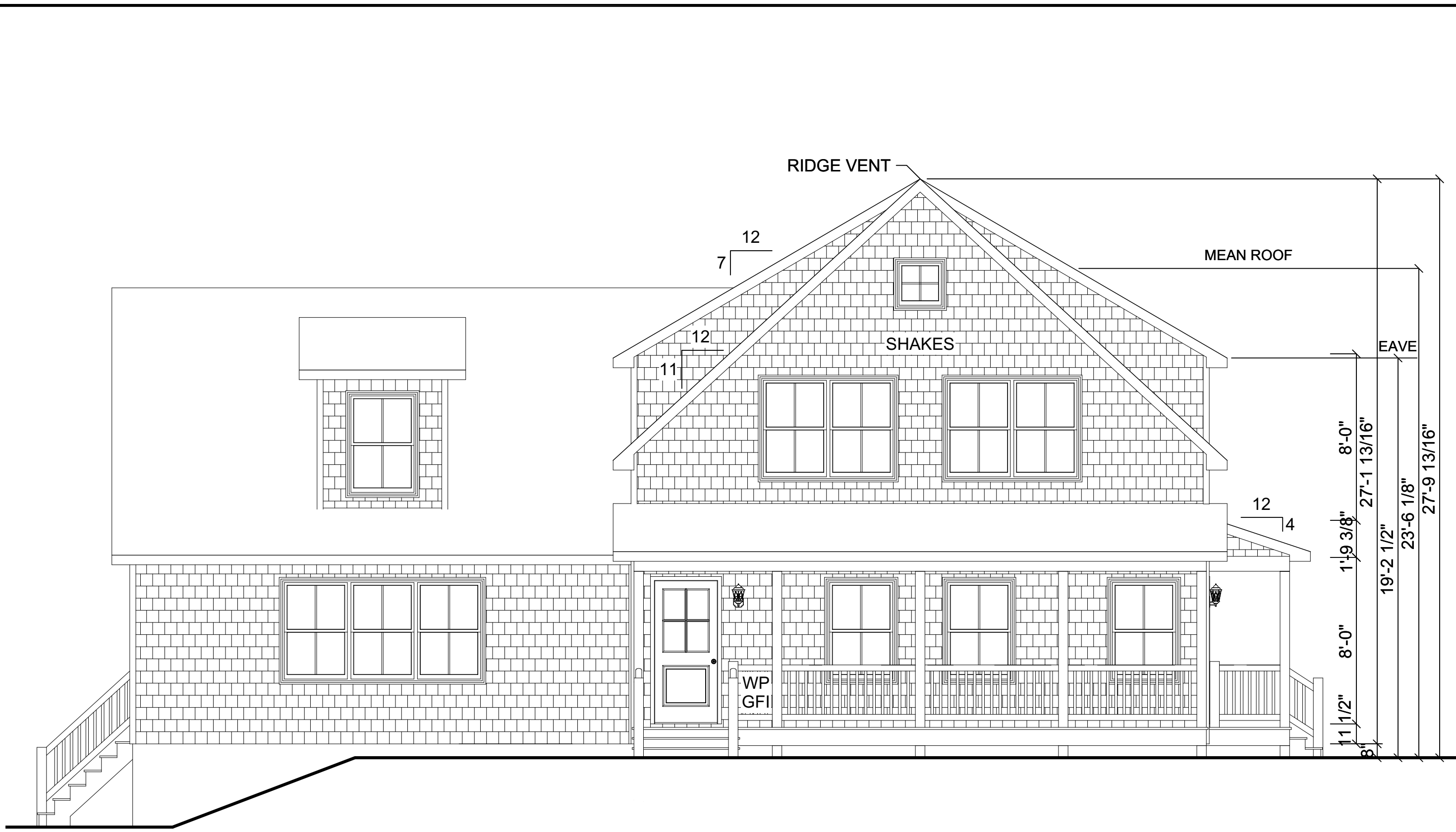

**FRONT ELEVATION**

REVISION:	BY:	REVISION:	DATE:	BY:	DATE:
0	SC	11/28/2024	SC		
1	SC	12/12/2024	SC		
<b>ELEVATION</b>					
CUSTOMER:			ADDRESS:		
			SEAL HARBOR, ME		
 <b>impresa</b> MODULAR 1586 WINCHESTER AVE. MARTINSBURG, WV 25405 FAX: 877-419-2505 WWW.IMPRESAMODULAR.COM					
SCALE:					
N.T.S.					
SHEET:					
<b>2.0</b>					

**DISCLAIMER:** THESE DRAWINGS ARE ARTISTS RENDERINGS ONLY AND FINAL PROJECT MAY NOT BE IDENTICAL TO THAT SHOWN HERE. PROPRIETARY WORK PRODUCT AND PROPERTY OF EXPRESS HOMES, INC. DBA IMPRESA MODULAR AND DEVELOPED FOR THE EXCLUSIVE USE OF IMPRESA MODULAR. USE OF THESE DRAWINGS AND CONCEPTS CONTAINED THEREIN WITHOUT WRITTEN PERMISSION OF IMPRESA MODULAR IS PROHIBITED.



4'-0"

**REAR ELEVATION**

REVISION:	DATE:	BY:	REVISION:	DATE:	BY:
0	11/28/2024	SC			
1	12/12/2024	SC			

**ELEVATION**

CUSTOMER:  
ADDRESS:  
SEAL HARBOR, ME

**impresa**  
MODULAR  
1586 WINCHESTER AVE.  
MARTINSBURG, WV 25405  
FAX: 877-419-2505  
WWW.IMPRESAMODULAR.COM

SCALE:  
N.T.S.  
SHEET:

**2.1**

**DISCLAIMER:** THESE DRAWINGS ARE ARTISTS RENDERINGS ONLY AND FINAL PROJECT MAY NOT BE IDENTICAL TO THAT SHOWN HERE. PROPRIETARY WORK PRODUCT AND PROPERTY OF EXPRESS HOMES, INC. DBA IMPRESA MODULAR AND DEVELOPED FOR THE EXCLUSIVE USE OF IMPRESA MODULAR. USE OF THESE DRAWINGS AND CONCEPTS CONTAINED THEREIN WITHOUT WRITTEN PERMISSION OF IMPRESA MODULAR IS PROHIBITED.

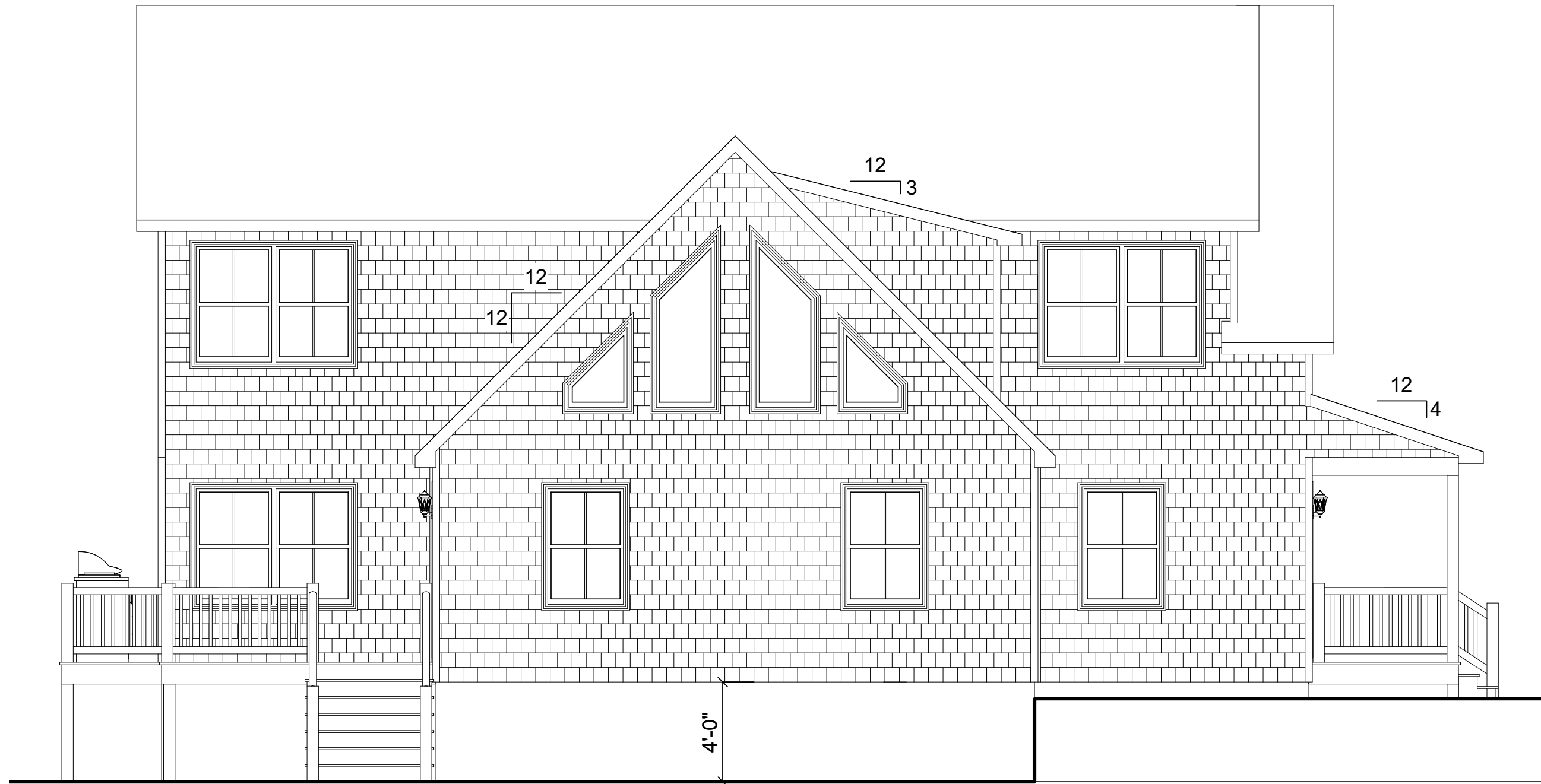

**LEFT ELEVATION**

REVISION:	DATE:	BY:	REVISION:	DATE:	BY:
0	11/28/2024	SC			
1	12/12/2024	SC			

**ELEVATION**

CUSTOMER:  
ADDRESS:  
SEAL HARBOR, ME

**impresa**  
MODULAR  
1586 WINCHESTER AVE.  
MARTINSBURG, WV 25405  
FAX: 877-419-2505  
WWW.IMPRESAMODULAR.COM

SCALE:  
N.T.S.  
SHEET:  
**2.2**

**DISCLAIMER:** THESE DRAWINGS ARE ARTISTS RENDERINGS ONLY AND FINAL PROJECT MAY NOT BE IDENTICAL TO THAT SHOWN HERE. PROPRIETARY WORK PRODUCT AND PROPERTY OF EXPRESS HOMES, INC. DBA IMPRESA MODULAR AND DEVELOPED FOR THE EXCLUSIVE USE OF IMPRESA MODULAR. USE OF THESE DRAWINGS AND CONCEPTS CONTAINED THEREIN WITHOUT WRITTEN PERMISSION OF IMPRESA MODULAR IS PROHIBITED.

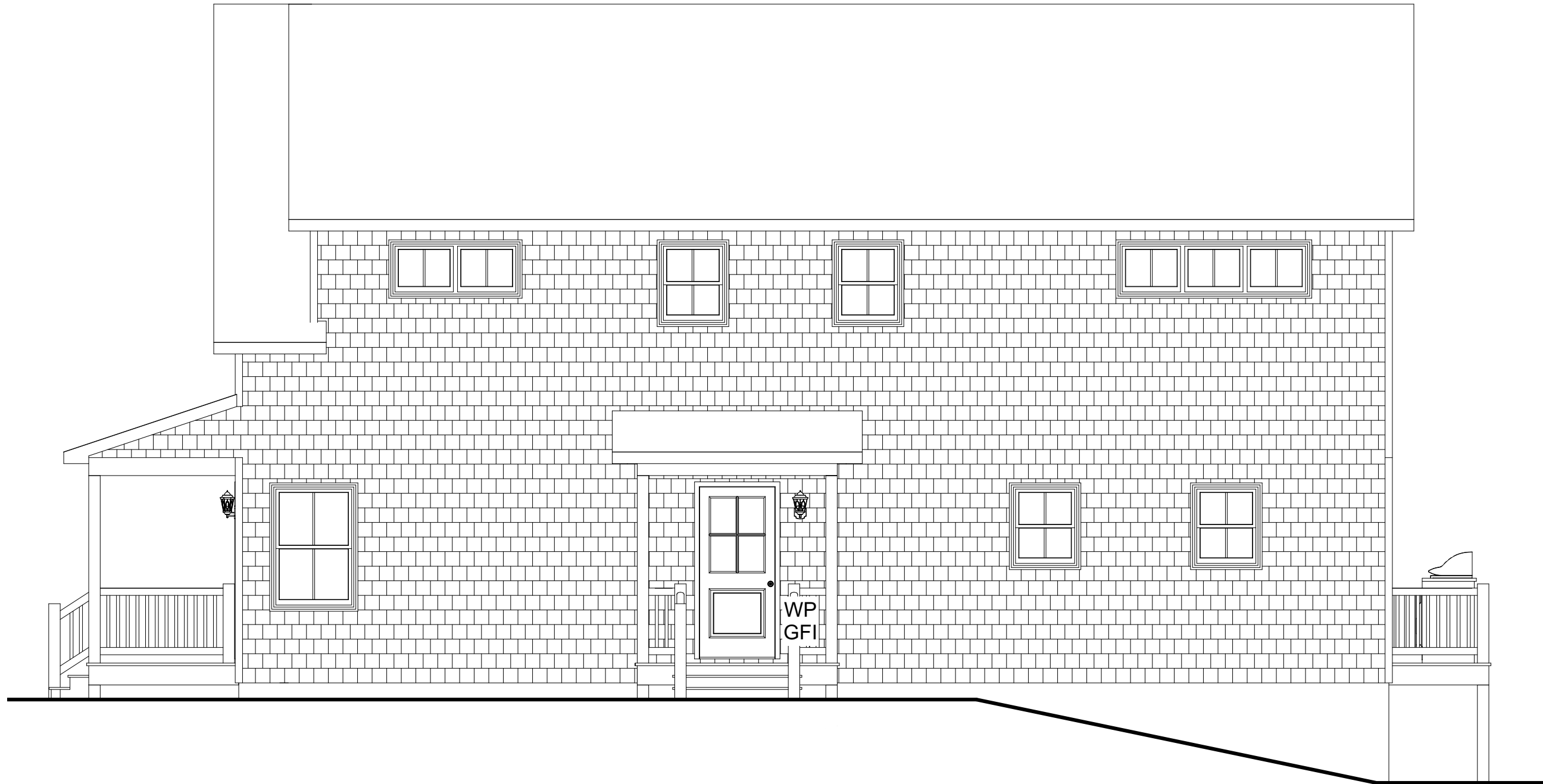

**RIGHT ELEVATION**

REVISION:	DATE:	BY:	REVISION:	DATE:	BY:
0	11/28/2024	SC			
1	12/12/2024	SC			

<b>ELEVATION</b>	
CUSTOMER:	
ADDRESS:	SEAL HARBOR, ME

**impresa**  
 MODULAR  
 1586 WINCHESTER AVE.  
 MARTINSBURG, WV 25405  
 FAX: 877-419-2505  
 WWW.IMPRESAMODULAR.COM

SCALE:	N.T.S.
SHEET:	2.3

**DISCLAIMER:** THESE DRAWINGS ARE ARTISTS RENDERINGS ONLY AND FINAL PROJECT MAY NOT BE IDENTICAL TO THAT SHOWN HERE. PROPRIETARY WORK PRODUCT AND PROPERTY OF EXPRESS HOMES, INC. DBA IMPRESA MODULAR AND DEVELOPED FOR THE EXCLUSIVE USE OF IMPRESA MODULAR. USE OF THESE DRAWINGS AND CONCEPTS CONTAINED THEREIN WITHOUT WRITTEN PERMISSION OF IMPRESA MODULAR IS PROHIBITED.



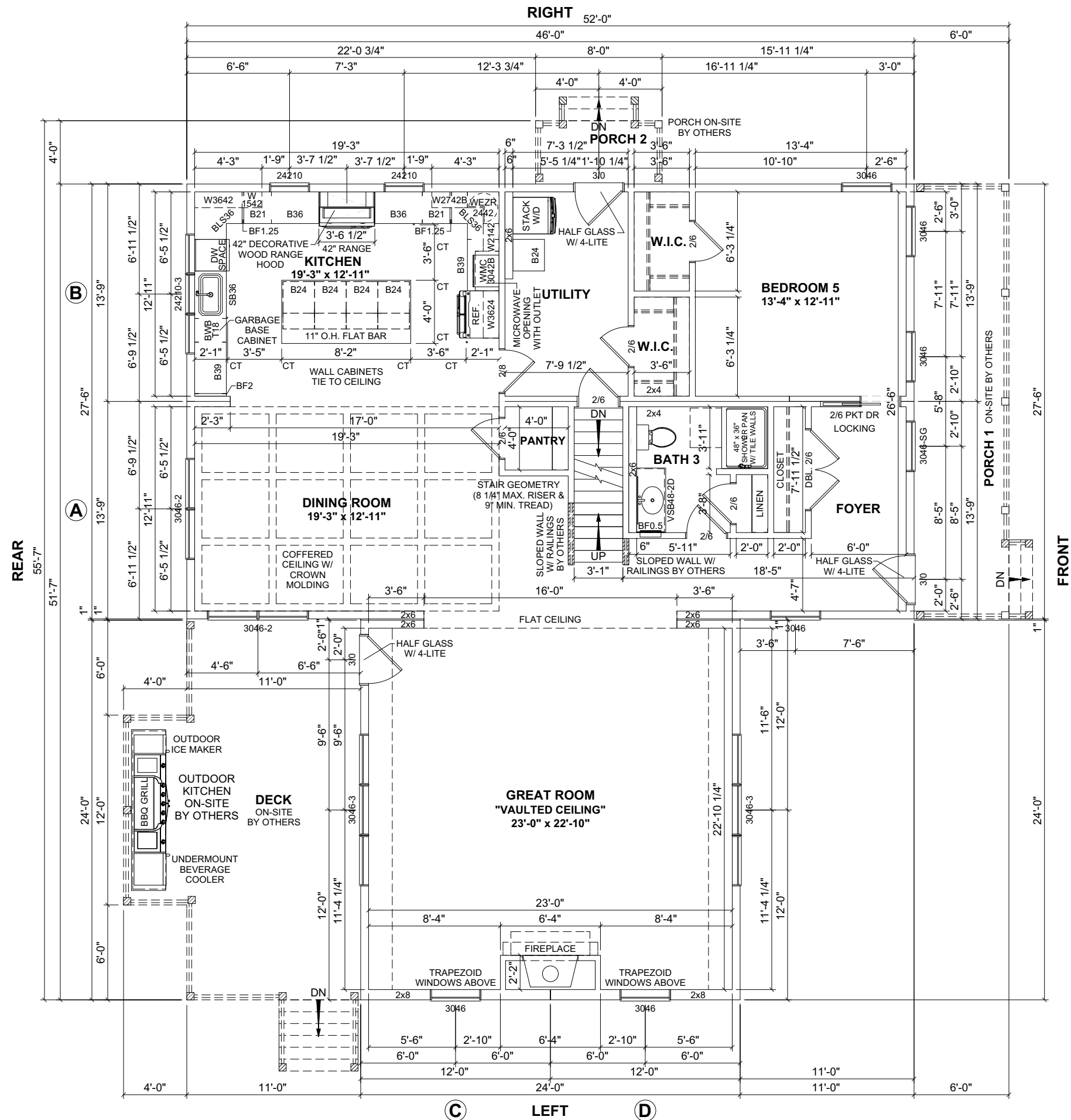

- NOTES:**
1. 2x6 EXTERIOR WALLS EXCEPT AS NOTED.
  2. 2x4 INTERIOR WALLS EXCEPT AS NOTED.
  3. 8'-0" CEILING HEIGHT 1ST FLOOR & 2ND FLOOR.
  4. 7/12 NON-STORAGE ROOF EXCEPT AS NOTED.
  5. DOUBLE HUNG WINDOWS.

**1ST FLOOR: 1,843 SQ.FT.**  
**2ND FLOOR: 1,265 SQ.FT.**  
**TOTAL AREA: 3,108 SQ.FT.**

**PORCH 1: 165 SQ.FT.**  
**PORCH 2: 32 SQ.FT.**  
**DECK: 313 SQ.FT.**  
**TOTAL AREA: 510 SQ.FT.**

REVISION:	DATE:	BY:	REVISION:	DATE:	BY:
0	11/28/2024	SC			
1	12/12/2024	SC			

**FIRST FLOOR PLAN**

**CUSTOMER:**

**ADDRESS:** SEAL HARBOR, ME

**impresa MODULAR**

1586 WINCHESTER AVE.  
 MARTINSBURG, WV 25405  
 FAX: 877-419-2505  
 WWW.IMPRESAMODULAR.COM

**SCALE:** N.T.S.

**SHEET:**

**3.0**

**DISCLAIMER:** THESE DRAWINGS ARE ARTISTS RENDERINGS ONLY AND FINAL PROJECT MAY NOT BE IDENTICAL TO THAT SHOWN HERE. PROPRIETARY WORK PRODUCT AND PROPERTY OF EXPRESS HOMES, INC. DBA IMPRESA MODULAR AND DEVELOPED FOR THE EXCLUSIVE USE OF IMPRESA MODULAR. USE OF THESE DRAWINGS AND CONCEPTS CONTAINED THEREIN WITHOUT WRITTEN PERMISSION OF IMPRESA MODULAR IS PROHIBITED.

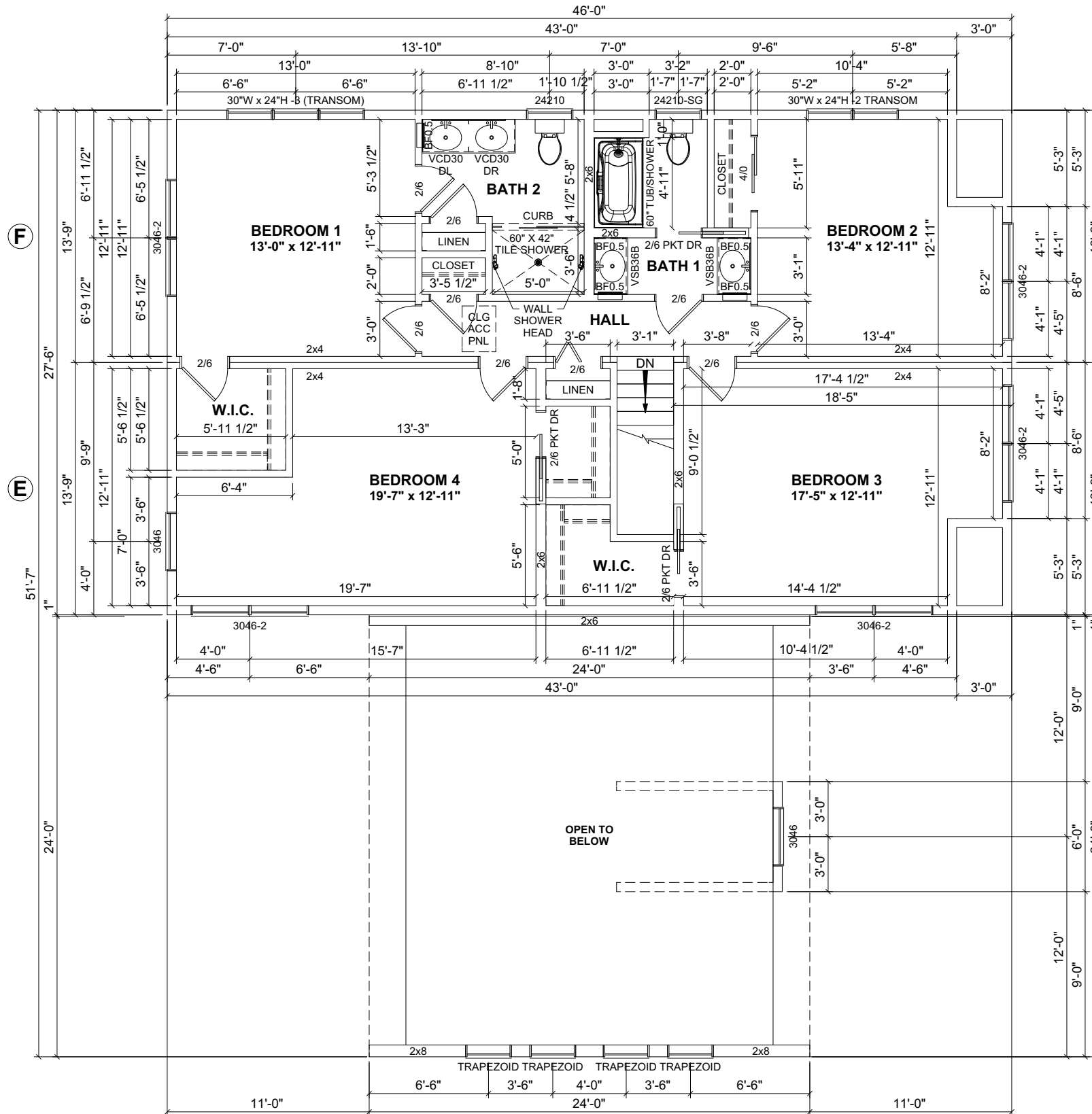

1ST FLOOR: 1,843 SQ.FT.  
 2ND FLOOR: 1,265 SQ.FT.  
 TOTAL AREA: 3,108 SQ.FT.  
  
 PORCH 1: 165 SQ.FT.  
 PORCH 2: 32 SQ.FT.  
 DECK: 313 SQ.FT.  
 TOTAL AREA: 510 SQ.FT.

REVISION:	DATE:	BY:	REVISION:	DATE:	BY:
0	11/28/2024	SC			
1	12/12/2024	SC			

**SECOND FLOOR PLAN**

CUSTOMER: \_\_\_\_\_  
 ADDRESS: \_\_\_\_\_  
 SEAL HARBOR, ME

**impresa**  
 MODULAR  
 1586 WINCHESTER AVE.  
 MARTINSBURG, WV 25405  
 FAX: 877-419-2505  
 WWW.IMPRESAMODULAR.COM

SCALE: N.T.S.  
 SHEET: