

- NOTES:**
1. 2x6 EXTERIOR WALLS EXCEPT AS NOTED.
  2. 2x4 INTERIOR WALLS EXCEPT AS NOTED.
  3. 8'-0" CEILING HEIGHT.
  4. 5/12 NON-STORAGE ROOF EXCEPT AS NOTED.
  5. DOUBLE HUNG WINDOWS.

**NOTE: SOLID INTERIOR DOORS.**

**COLOR:**  
**SIDING: BLUE - GREYISH**

**FLOOR AREA: 630 SQ.FT.**



**SCALE:**  
N.T.S.  
**SHEET:**

**1.1**

**CUSTOMER:**

**ADDRESS:**

**FLOOR  
PLAN**

**ADDITION SIDE**

REVISION:	DATE:	BY:	REVISION:	DATE:	BY:
0	02/27/2025	SC			
1	03/11/2025	SC			

**DISCLAIMER:** THESE DRAWINGS ARE ARTISTS RENDERINGS ONLY AND FINAL PROJECT MAY NOT BE IDENTICAL TO THAT SHOWN HERE. PROPRIETARY WORK PRODUCT AND PROPERTY OF EXPRESS HOMES, INC. DBA IMPRESA MODULAR AND DEVELOPED FOR THE EXCLUSIVE USE OF IMPRESA MODULAR. USE OF THESE DRAWINGS AND CONCEPTS CONTAINED THEREIN WITHOUT WRITTEN PERMISSION OF IMPRESA MODULAR IS PROHIBITED.



# ELEVATIONS

## REAR ELEVATION

**DISCLAIMER:** THESE DRAWINGS ARE ARTISTS RENDERINGS ONLY AND FINAL PROJECT MAY NOT BE IDENTICAL TO THAT SHOWN HERE. PROPRIETARY WORK PRODUCT AND PROPERTY OF EXPRESS HOMES, INC. DBA IMPRESA MODULAR AND DEVELOPED FOR THE EXCLUSIVE USE OF IMPRESA MODULAR. USE OF THESE DRAWINGS AND CONCEPTS CONTAINED THEREIN WITHOUT WRITTEN PERMISSION OF IMPRESA MODULAR IS PROHIBITED.

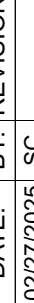
 <p>1586 WINCHESTER AVE. MARTINSBURG, WV 25405 FAX: 877-419-2505 WWW.IMPRESAMODULAR.COM</p>		<p>CUSTOMER:</p>		<p>ELEVATIONS</p>		REVISION:	DATE:	BY:	REVISION:	DATE:	BY:
						0	02/27/2025	SC			
						1	03/11/2025	SC			
<p>SCALE:</p> <p>N.T.S.</p>											
<p>SHEET:</p> <p>2.0</p>											

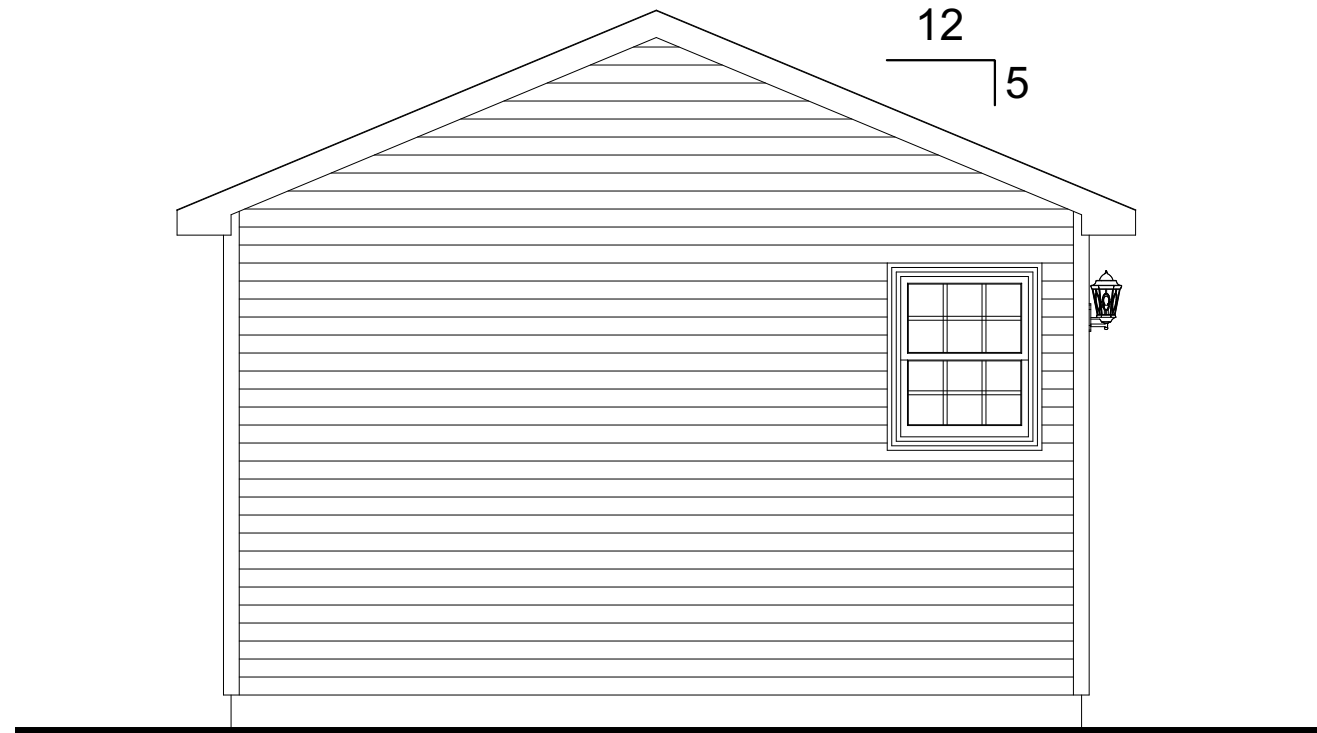

## LEFT ELEVATION



### RIGHT ELEVATION

REVISION:	DATE:	BY:	REVISION:	DATE:	BY:
0	02/27/2025	SC			
1	03/11/2025	SC			

CUSTOMER:	
ADDRESS:	
	-
	-

 **impresa**  
MODULAR

1586 WINCHESTER AVE.  
MARTINSBURG, WV 25405  
FAX: 877-419-2505  
[WWW.IMPRESAMODULAR.COM](http://WWW.IMPRESAMODULAR.COM)

SCALE:
N.T.S.
SHEET:
2.1

**DISCLAIMER:** THESE DRAWINGS ARE ARTISTS RENDERINGS ONLY AND FINAL PROJECT MAY NOT BE IDENTICAL TO THAT SHOWN HERE. PROPRIETARY WORK PRODUCT AND PROPERTY OF EXPRESS HOMES, INC. DBA IMPRESA MODULAR AND DEVELOPED FOR THE EXCLUSIVE USE OF IMPRESA MODULAR. USE OF THESE DRAWINGS AND CONCEPTS CONTAINED THEREIN WITHOUT WRITTEN PERMISSION OF IMPRESA MODULAR IS PROHIBITED.

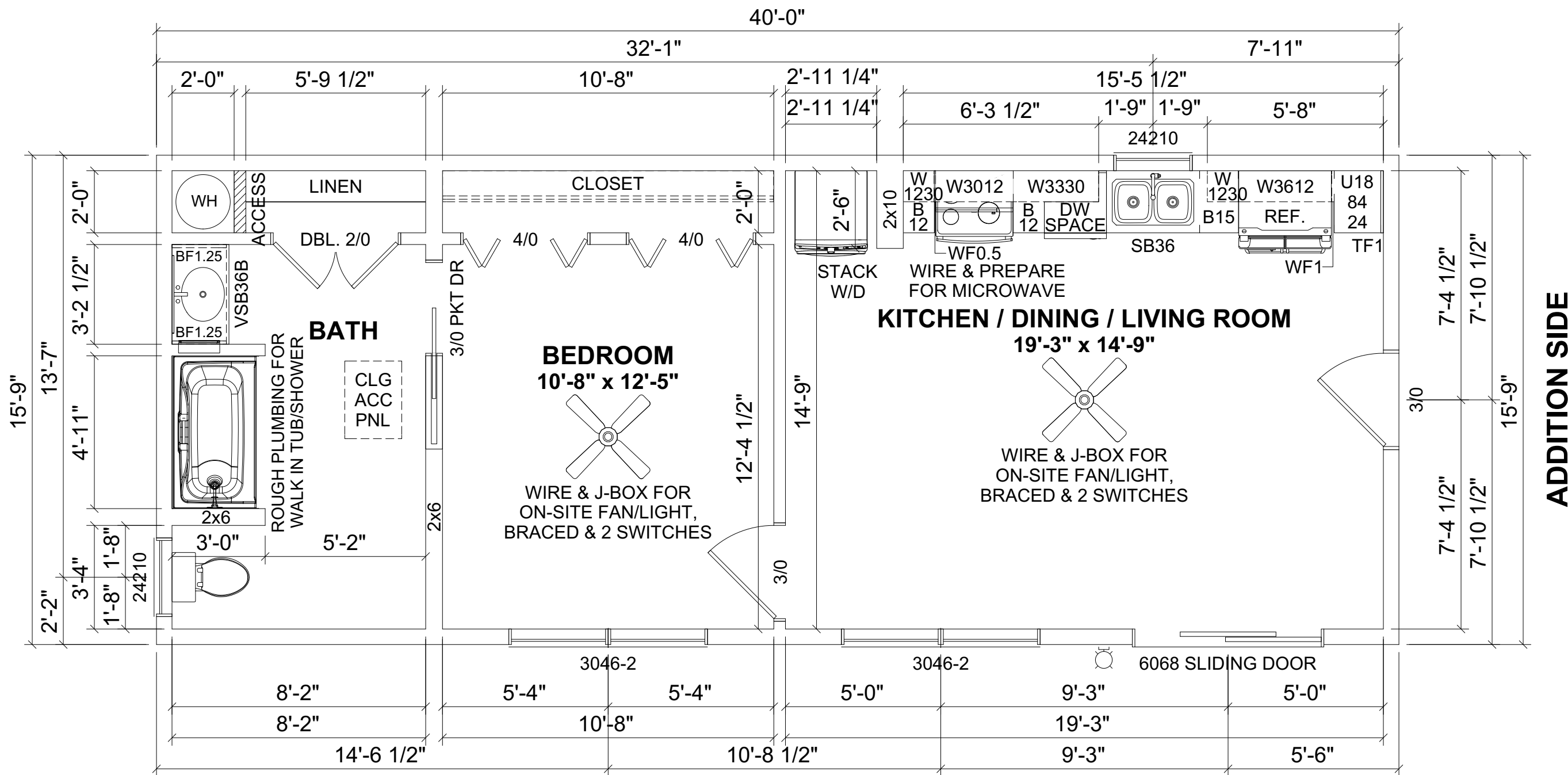

- NOTES:**
1. 2x6 EXTERIOR WALLS EXCEPT AS NOTED.
  2. 2x4 INTERIOR WALLS EXCEPT AS NOTED.
  3. 8'-0" CEILING HEIGHT.
  4. 5/12 NON-STORAGE ROOF EXCEPT AS NOTED.
  5. DOUBLE HUNG WINDOWS.

**NOTE: SOLID INTERIOR DOORS.**

**COLOR:**  
**SIDING: BLUE - GREYISH**

**FLOOR AREA: 630 SQ.FT.**

**DISCLAIMER:** THESE DRAWINGS ARE ARTISTS RENDERINGS ONLY AND FINAL PROJECT MAY NOT BE IDENTICAL TO THAT SHOWN HERE. PROPRIETARY WORK PRODUCT AND PROPERTY OF EXPRESS HOMES, INC. DBA IMPRESA MODULAR AND DEVELOPED FOR THE EXCLUSIVE USE OF IMPRESA MODULAR. USE OF THESE DRAWINGS AND CONCEPTS CONTAINED THEREIN WITHOUT WRITTEN PERMISSION OF IMPRESA MODULAR IS PROHIBITED.

 1586 WINCHESTER AVE. MARTINSBURG, WV 25405 FAX: 877-419-2505 WWW.IMPRESAMODULAR.COM		SCALE:		SHEET:		3.0			
		N.T.S.							
ADDRESS:  - -		FLOOR PLAN		REVISION:	DATE:	BY:	REVISION:	DATE:	BY:
				0	02/27/2025	SC			
				1	03/11/2025	SC			
CUSTOMER:									